ORACLE

1966

Randolph H. S. Library

Randolph H. S. Library

LEAVING 1966 RANDOLPH

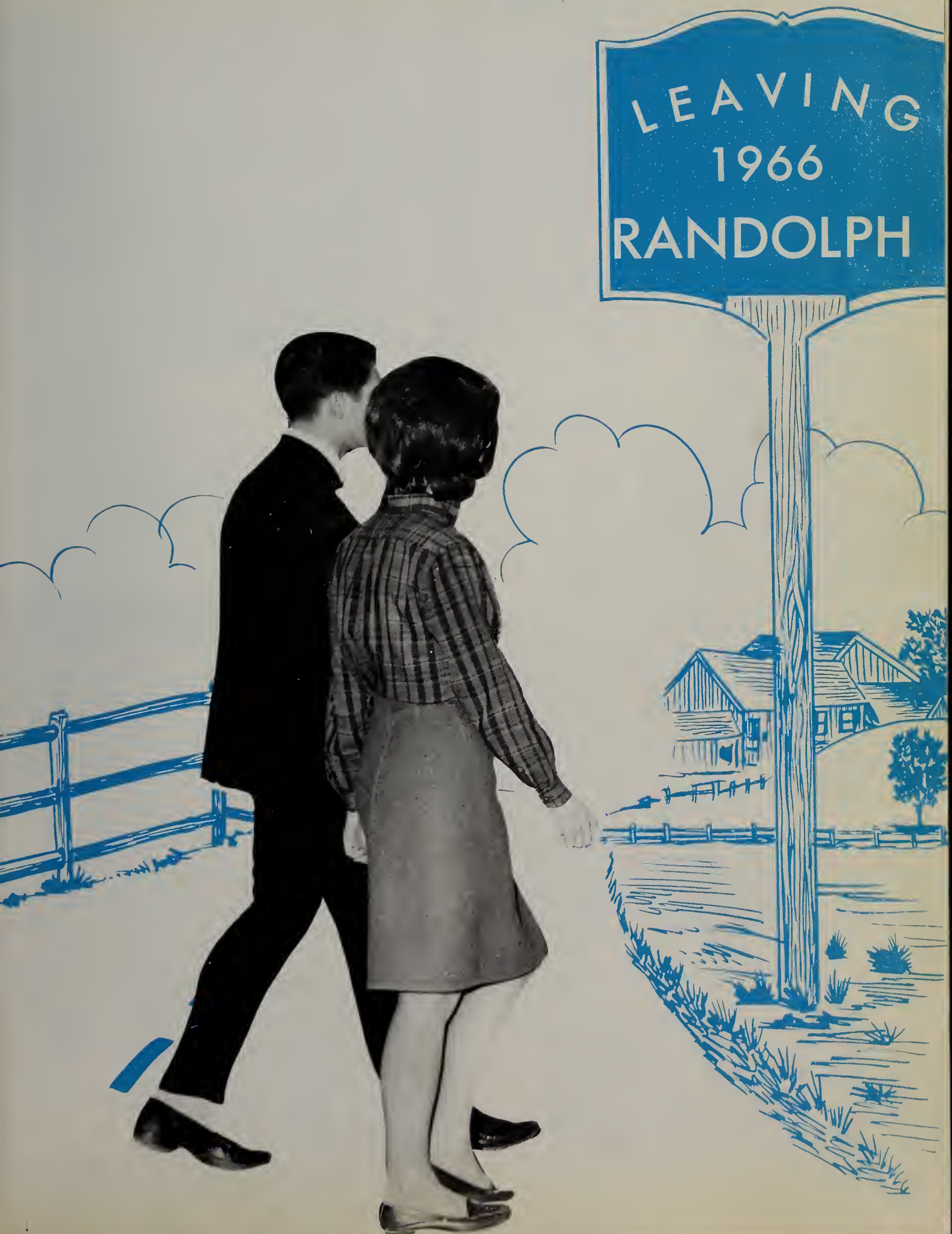

While Mr. DiNordo occompanies them, Pamelo, Lindo, and the chorus rehearse.

Cheryl Arth puts finishing touches on her new suit.

Leaving Randolph High School is an end and a beginning. Our high school years have brought us to the threshold of adulthood.

Mr. George Simons checks out on outomobile.

Dione gets some odvice from Mr. Timothy Cronin on ovoiloble jobs.

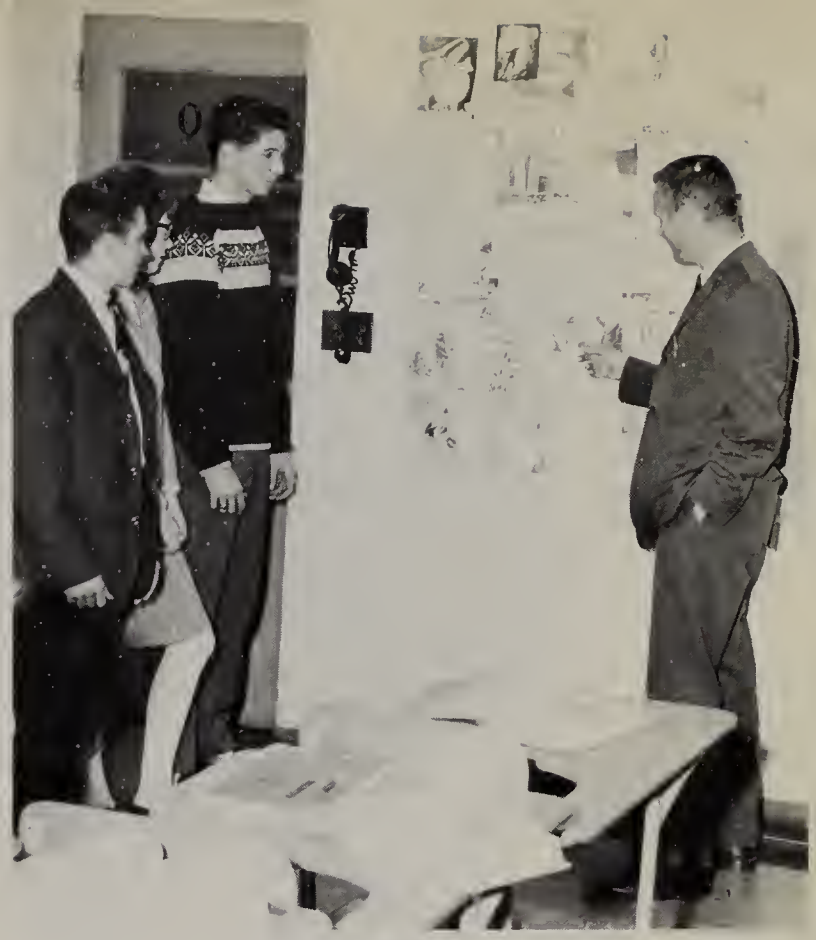

Mr. Froncis O'Brien discusses current events with Bobby, Chorlene ond Poul.

We are leaving:
the activities we participated in . . .
the athletic events where
we cheered the team to victory . . .
the annual play
and the school musical . . .
the friendships developed from four years
of companionship . . .
the teachers who have dedicated themselves
to furthering our education.

Vincent Tempesto checks his current events in one of the lotest mogozines.

Preporing to be o secretory, Corol Sondler works ot the typewriter.

Behind are years of fun
and hard work.
New friendships were formed
and new interests explored.
Although we are leaving
a familiar world,
we leave better prepared
by the knowledge we have gained.

The chorus rehearses before the Christmas concert under the direction of Mr. Rapoza.

Senior girls display school spirit by hanging posters preceding the Bridgewater game.

Bill Strong looks ready but unwilling to wrestle with Mr. Larry French.

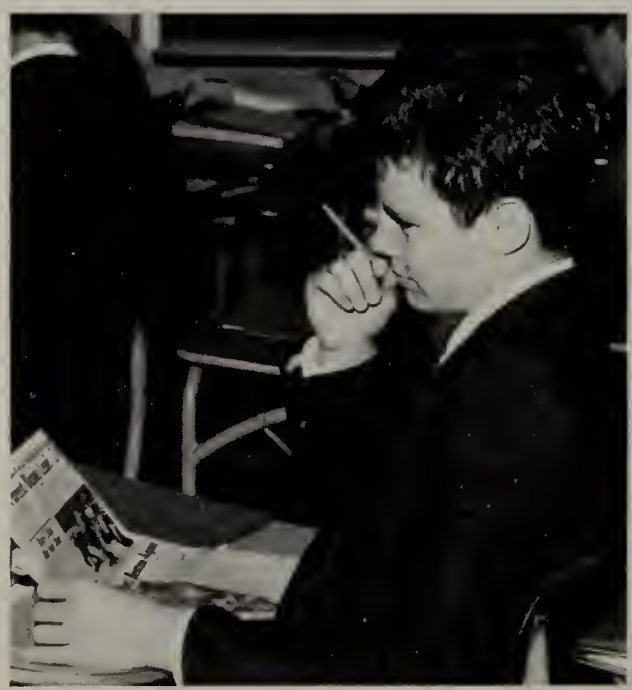

Steve Patterson reads the sports page instead of paying attention during English class.

Artie Zack lays the ball in the basket as Pete Murphy makes sure it goes in.

As a result, we at Randolph High
have evolved
into versatile individuals.
We have developed our abilities
and interests;
and, now that we are leaving,
we must use these abilities
and skills
in the best manner we can.

At Randolph, we have learned
to accept responsibility
and to co-operate with others . . .
Through this learning,
we believe that we are ready
to challenge the quick pace
of today's world.

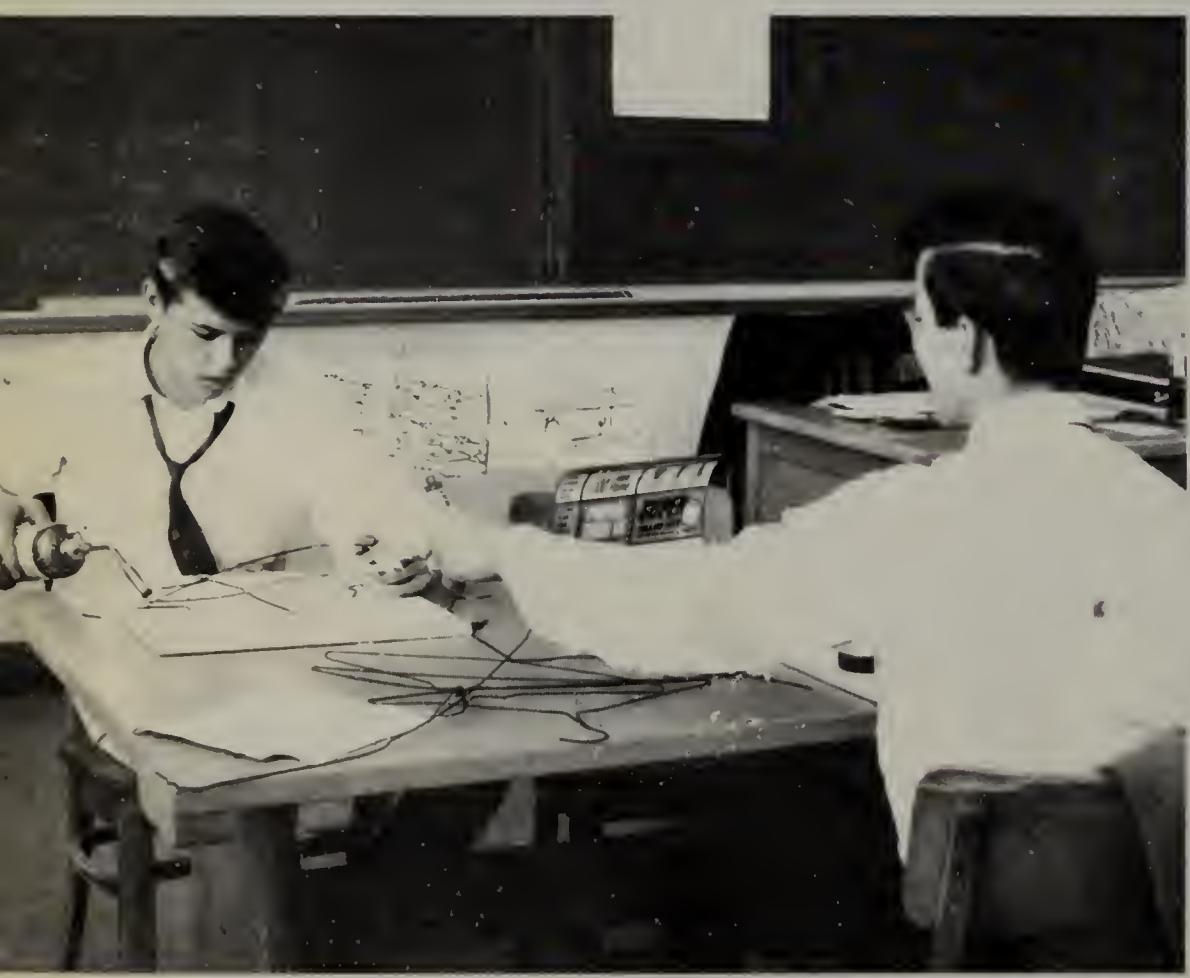

In Art class Robert Fernauld and Robert Ferrara make designs from metal hangers.

Mr. Francis O'Brien is in a hurry to get to class with the history tests.

Senior cross country members worm up before o duol meet.

Beginning for us is an entirely new and different life.
We will be competing in a much larger and strenuous world than that which we have known.
No matter what vocation is chosen, all will be more difficult when we depart from the doorsteps of Randolph High.

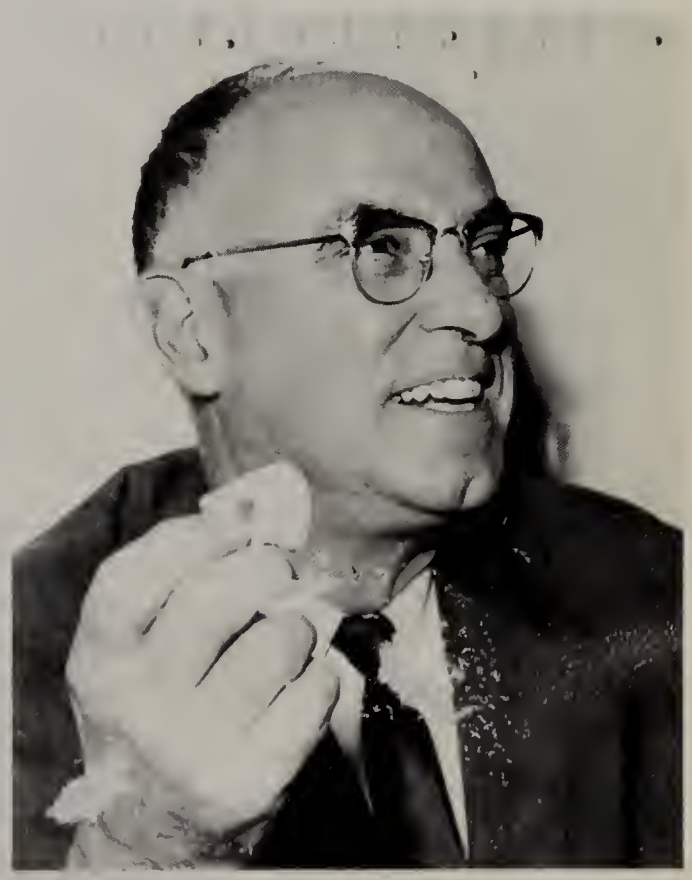

Mr. Cyril Powderly tokes time for o cookie breok.

While getting their librory books checked out, Suson Rodmon ond Lindo White stop to tolk with Mrs. Nouro Grohom, the librarion.

ANTO

Randolph H. S. Library

ORACLE 1966

SENIOR CLASS PUBLICATION
RANDOLPH HIGH SCHOOL
RANDOLPH, MASSACHUSETTS

Co-editors
Elaine White Arthur Zack

Advisers
John Gene Papa Nicholas Mackey

DEDICATION

Mr. Hubert F. Gilgan, Principal of Randolph High School.

For the untiring paternal concern he has shown for the students and faculty of Randolph High School, and in recognition of the respect and admiration he has fostered in the hearts of all whom he has guided, the graduating class of 1966 sincerely dedicates their **Oracle** to Mr. Hubert F. Gilgan.

Our principal, Mr. Hubert F. Gilgan, has a never-ending job.

Encountering Exciting and Everchanging

CONTENTS

- CURRICULUM PAGE 12

- CLASSES PAGE 34

- ACTIVITIES PAGE 104

- ATHLETICS PAGE 130

- ADVERTISEMENTS PAGE 148

Unforgettable Milestones Along The Way . . .

ENGLISH DEPARTMENT
JOHN E KEARNEY
COORDINATOR

CURRICULUM

Future achievements depend upon
the knowledge
and understanding gained by students
from the dedicated men
and women
who choose teaching as a profession.
By the example and inspiration
of the faculty members,
those who are leaving Randolph High School
will find the path ahead
more clearly defined.

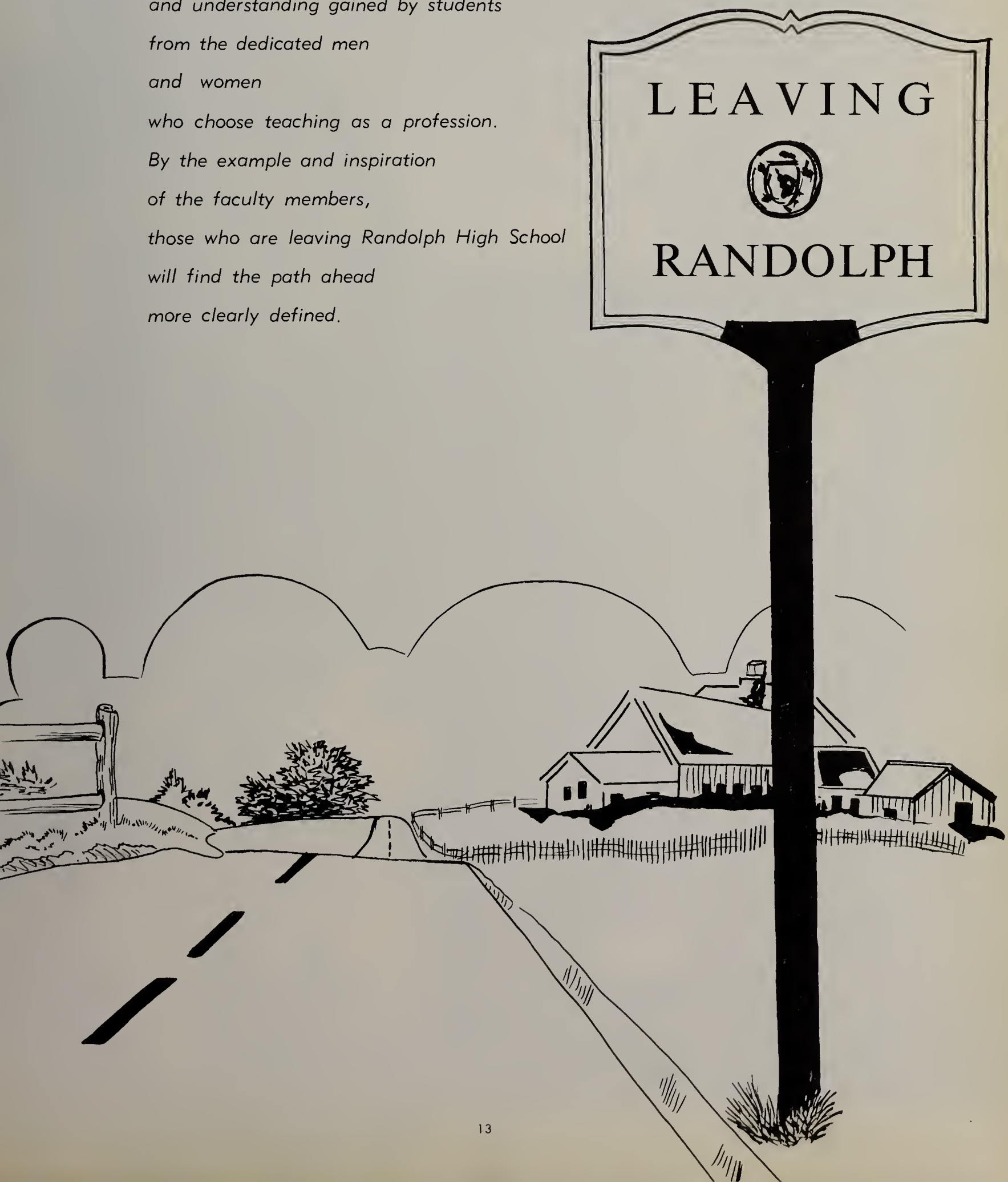

Setting The Guidepost For

My dear Graduates:

With graduation, you will have reached a new milestone in your lives. You have completed one journey, and you will soon be embarking upon another. As you journey on toward new endeavors, use the knowledge and skills you have gained at Randolph High School so that you may be better prepared to be useful members of our society.

May happiness, wisdom, and understanding be your constant companions, and may God bless you all.

With sincere congratulations,

HUBERT F. GILGAN
Principal

Mr. Hubert F. Gilgan is a man of many talents.

Mr. Hubert F. Gilgan

A Successful Educational Program

Behind the scenes we know so well lies the area of decision and the men and women who are responsible for the policies and the progress that guide our school life. Unending hours of work go into giving the students of Randolph the best education possible.

Mr. Cyril T. Powderly
Assistant Principal

Seated: Mrs. Marie Cormey, Mr. Raymond McGerrigle, Mrs. Patricia McDermott. **Standing:** Mr. William Lynch, Ass't. Superintendent; Mr. Charles Green, Mr. Peter Davin, Mr. Thomas Warren, Superintendent.

OFFICE SECRETARIES

Mrs. Fleming and Mrs. Vennik take time out from their busy schedules to make the morning announcements.

Whatever The Future-Wise

GUIDANCE

Under the direction of Mr. William J. Casey, our guidance department has shown great concern with the development of individuals and their increasing ability to make intellectual choices. Each student is guided toward educational and vocational goals which are realistic and appropriate in terms of being personally rewarding and socially serviceable. Various tests are administered throughout the year to judge the skills and abilities of the students for placement in their desired areas.

Mr. William J. Casey
Director of Guidance

Miss Isabel Bennett
Guidance Counselor, National Honor Society Advisery Board

Miss Winifred M. Brennan
Assistant Director of Guidance, Advisor to the Senior Class.

Mr. Timothy M. Cronin
Guidance Counselor

Counseling Ensures Proper Placement

Assistant Guidance Director Miss Winnifred Brennan looks over a college application with senior Elaine White.

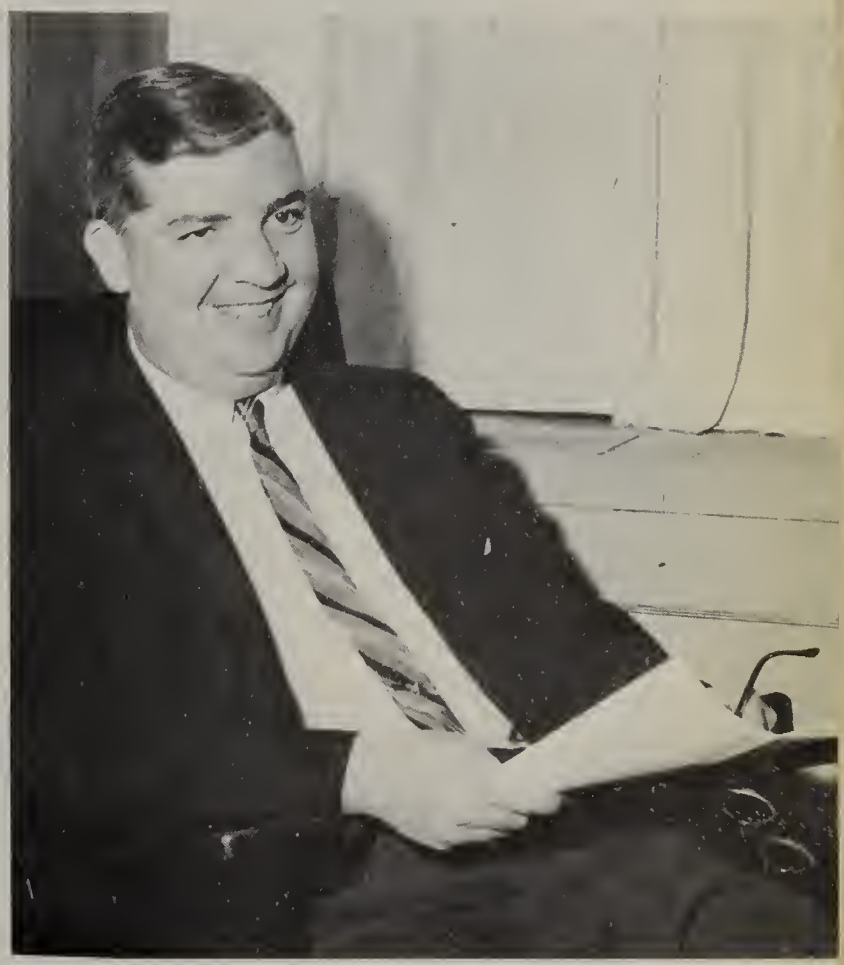

Guidance Director Mr. William Casey enjoys a brief moment of relaxation.

Mrs. Rose Simmons plays an important part in the completion of college applications.

Strengthening Our Ability

Mr. John E. Kearney, Coordinator of English, English IV, Humanities.

ENGLISH

The long-range program of revitalizing and expanding the English program in Randolph entered its second year under the direction of Mr. John E. Kearney, Coordinator of English, with the addition of two new courses in the high school and the revision of several others. A course in Creative Writing was introduced in the senior year to supplement the basic composition elective already offered as a primary course in writing. In cooperation with the Social Studies Department, an elective course in the Humanities, conducted in seminar for honors seniors, met weekly in open-end sessions to study and discuss the cultural heritage of mankind.

Kathy Winston, Clifford Bennet and Mr. Anthony Vellante discuss Cathy Campbell's illustratians of the characters fram **Canterbury Tales.**

Miss Martha M. Foley, English II, Creative Writing, Advisor ta the Future Teachers Club.

Miss Eleanor M. Kelley, English IV.

Mr. Anthony C. Vellante, English IV, Compositian, English II, Advisor ta the Dramatics Club.

Miss Eleanor Brewster, English III.

To Communicate And Understand

Mr. John Gene Papa, English IV, Composition, Literary and Business Advisor to the Oracle.

Although the seminar was largely experimental its first year, liaison was established for future cooperation between Randolph and such institutions as the Museum of Fine Arts and Boston College. The Department expanded its policy of making more good literature available for students through increased purchases of classroom sets of paperbacks aimed at varying reading levels and interests. Future plans include major high school curriculum revisions through a continuation of the summer workshop program instituted last summer, in which a group of teachers work with Mr. Kearney in studying and revising the course offerings in all levels of English.

Miss Dianne Pfaff, English II, Composition.

Mr. Richard F. Power, English II, Coach of Junior Varsity Basketball.

Mrs. Helen G. McGonigle, English III, Composition, National Honor Society Advisory Board.

Mark discusses the practice of democracy in early Greece while Mr. John Kearney and other members of the Humanities Seminar listen intently.

Mrs. Jean M. Noblin, English II, III, Literary advisor to the Blue and White Banner.

Mr. Robert E. Kondracki, English III, IV, Assistant coach of football.

Guaging The Future By

SOCIAL STUDIES

In a rapidly changing world, the value of history continually increases. The future is gauged by the past. To keep pace with the times, the Social Studies Department, aside from normal subject areas, concentrates on the problems of today. Students also learn about government and how it operates so that they may realize the benefits of living in a democracy.

History comes alive at Randolph High School through lectures, records, films, and field trips. Students are being prepared for the role of responsible well-informed citizens.

Mr. Francis C. O'Brien Jr. Co-ordinator of the History Department, Problems of Democrocy, Americon History, Vorsity Boseboll, Humonities.

Mr. John Pistone, Problems of Democrocy, World History II, Cross Country, Winter, ond Spring Trock.

Mr. Ted S. Pina, U.S. History, World History, History Club, Junior Class Advisor.

Mr. Lawrence Apostolon
U. S. History, World History

Mr. Louis A. Rizzo
Law, Effective Speoking, Chess Club

Mr. John Pistone, loaded with books, is hurrying to his next class.

The Events Of The Past

Mr. Leo J. McGuirk, World History, Fundamentals of Law.

Mr. Winston L. Fairfield, U. S. History, Varsity Basketball Coach.

Mr. Raymond Thompson, United States History, Problems of American Government, National Honor Society, Advisory Board.

Billy Stewort locates Randolph on the mop as Susan Rosen, Stanley Gorden ond Mr. Ted Pina look on.

Mr. Foirfield passes out tests to juniors studying U. S. History.

Peace Through Understanding

Mr. Richard Kaegael, Coordinator of the Language Department. French III, IV.

LANGUAGES

To guide the students in attaining greater proficiency and true mastery of the foreign language skills is the aim of Randolph High School's Language Department. Under the supervision of its new coordinator, Mr. Richard Kaegael, maximum practice in listening comprehension and in oral use of the language is offered in a well-equipped laboratory.

Marcia tapes Spanish drills to perfect her accent.

Miss Ann M. Mullaney, French III

Mr. Robert H. Waxman, Russian and Latin, Advisor to the National Honor Society.

Miss Suzanne M. Whittemore, French I, & II.

Understanding Through Education

Myrna Parkin recites the French drills in the language laboratory.

Miss Mullaney instructs students in the language lab.

Miss Margaret A. Guerin, Spanish 2, 3, 4

Mr. Paul J. Dorman, Spanish.

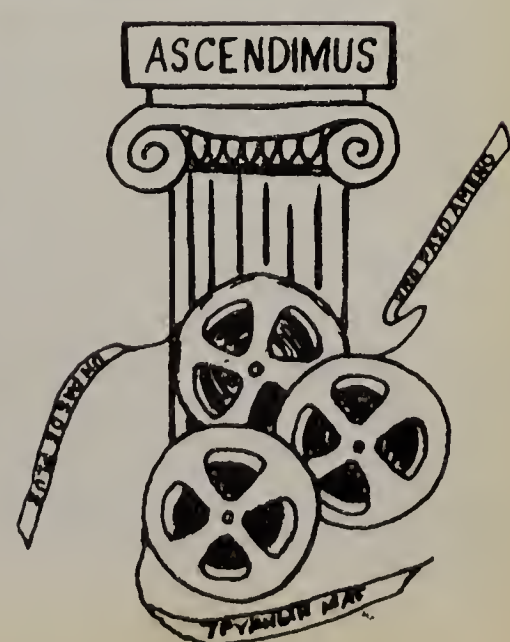

Developing The Well-Ordered

Mr. Paul Lehtinen, Co-ordinator of Math department, Algebra 2, Advanced College Math, Supply Manager

MATH

Courses ranging from General Mathematics to Trigonometry are offered by the Mathematics Department to students of Randolph High School. It is possible for each student to cover that area of mathematics which will best suit his future plans; whether bound for college, in the Business World, each has been introduced to that area which will be most beneficial, not only in his work, but also in the everyday, practical situations which arise.

Mr. David P. Harding gives some needed assistance to Junior Paul London.

Mrs. Jane B. Murphy, Modern Geometry, Algebra II, College Review Math

Mr. Philip M. Saba, Basic Math, Algebra I, Head Football Coach

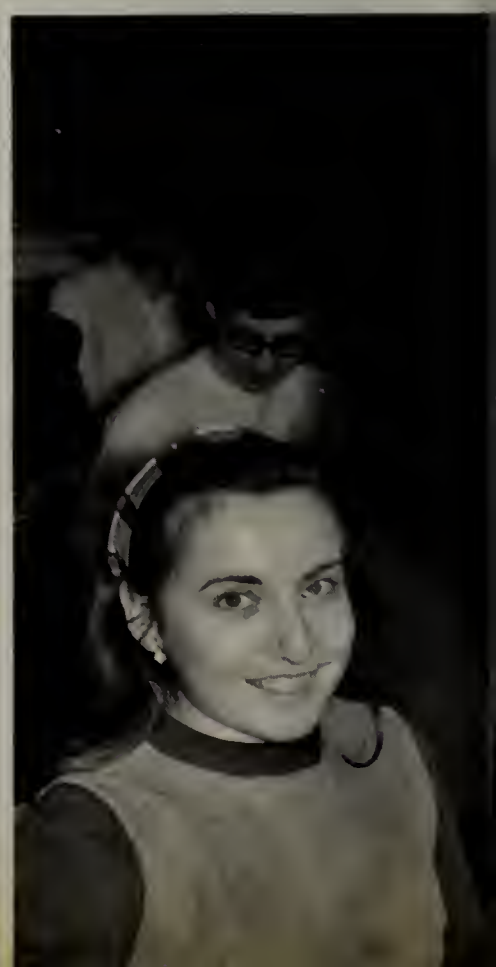

And Logical Intellect

Randolph H. S. Library

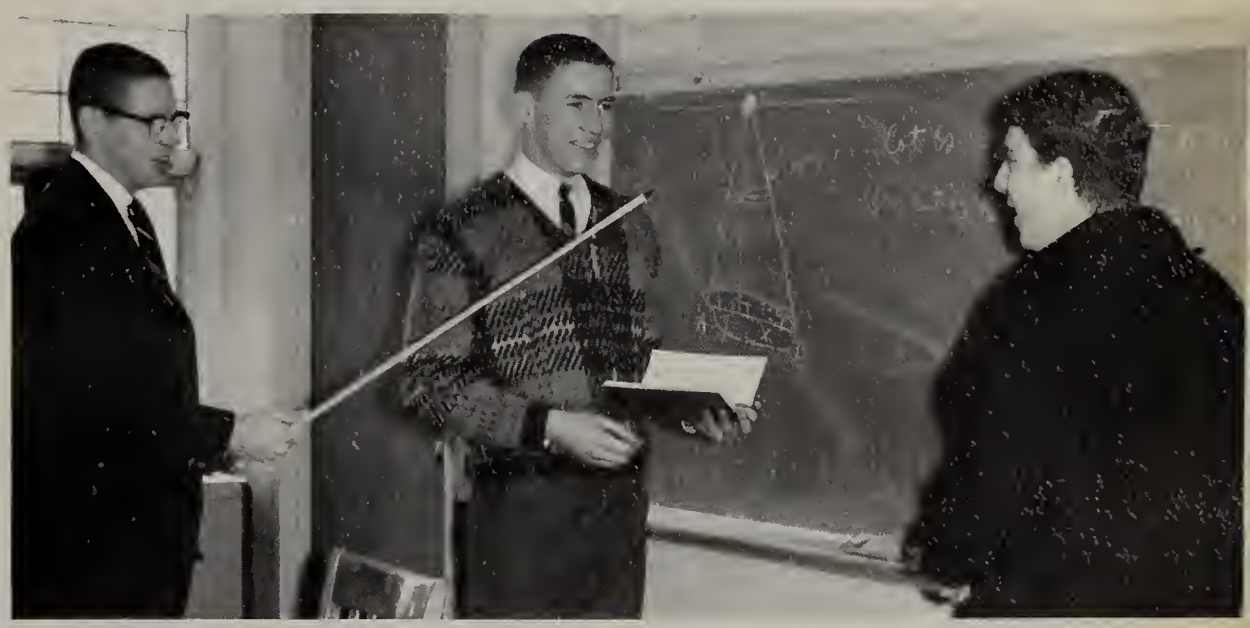

Trigonometry seems to be omusing to Peter Murphy and Morshall Goldberg in Mr. Ronald Mavor's Class.

Mr. Ronald T. Mavor, Geometry, College Review Math, Tennis Coach

Miss Barbara J. Murphy, Geometry and Algebra II

Mr. David P. Harding, Algebra II

Left: Mr. Ronald Mavor shows Cheryl Arth the explanotion for the Law of Sines.

Right: Mr. Harding corrects tests in the Teachers Room during o free period.

Encouraging A Lively

Mr. Herbert A. Wolfer, Co-ordinator of the Science Department, Physics

Mrs. Rosemary Sullivan, Chemistry

SCIENCE DEPARTMENT

The students of Randolph High School are indeed fortunate to have at their disposal a modern, well-equipped science department. In-depth studies in Biology, Chemistry, and Physics, presented by an experienced faculty, are valuable courses in our curriculum. Under the able direction of Mr. Herbert A. Wolfer, the Science Department will continue to be a notable asset to our high school program.

Mr. Joseph G. L. Bourgeois, Biology, Advanced Biology, National Honor Society Advisory Board

Mr. Bourgeois shows films to help explain the principle of foliage.

Mr. Kevin J. O'Brien, Biology

Spirit Of Inquiry

Miss Kathleen M. O'Keefe,
Chemistry, Biology

Mr. Anthony F. Pellegrini,
Chemistry

Mrs. Nancy Jean Vaughn,
Science, Biology

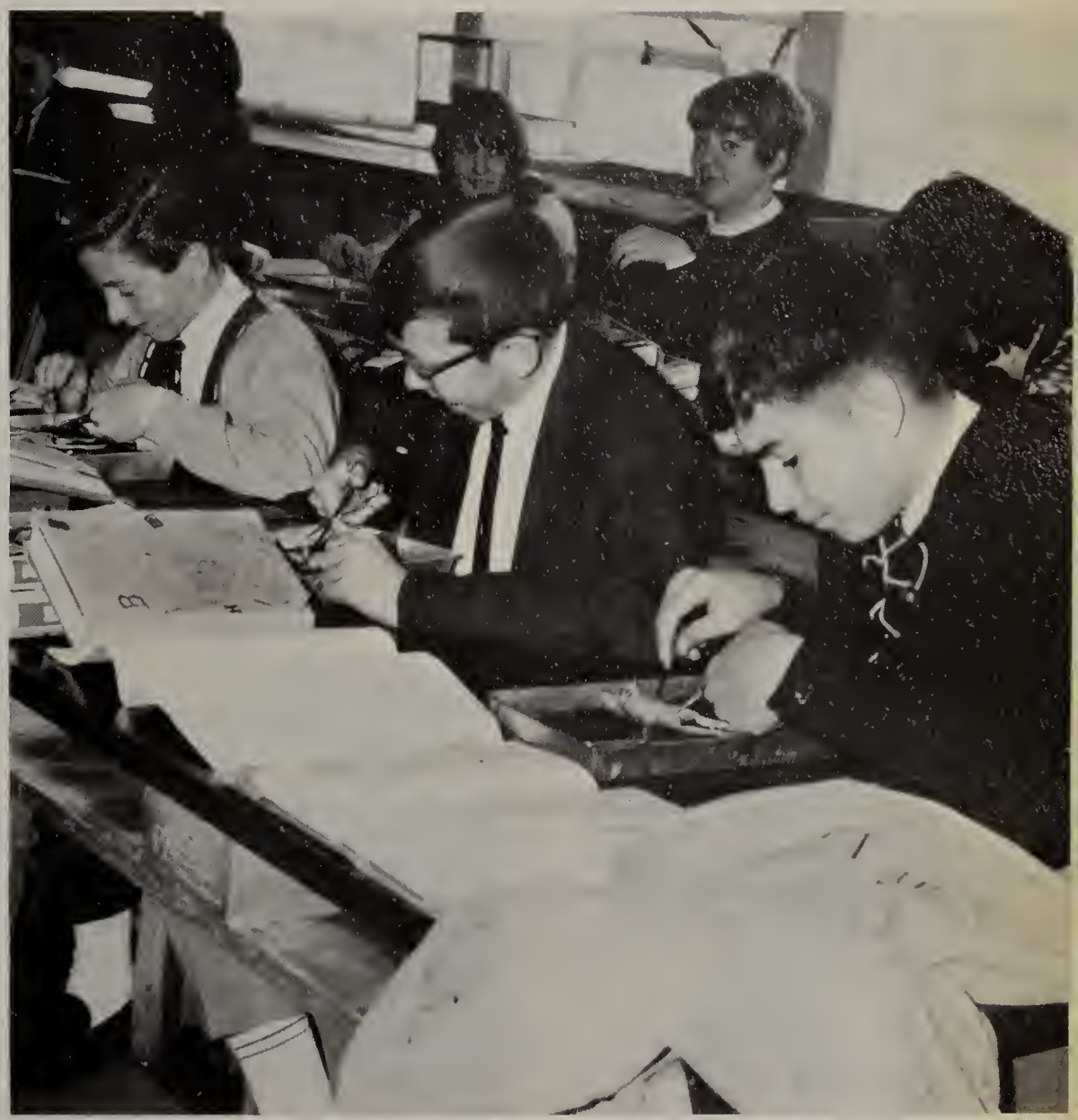

Steve Tise, Ed Mulcahy, and Steven Khuns eagerly dissect frogs in biology class.

Mr. Anthony Pellegrini and Eddie Heywood work together on a chemistry experiment.

Preparing For The Needs

BUSINESS DEPARTMENT

In Randolph High School's Business Education Department, students are taught and trained to use the fundamental skills of typewriting, bookkeeping, and shorthand. Under the supervision of Miss Marion Diemond, the students apply their knowledge in services to individual teachers and the office staff.

The Office Practice class, a required course of all business seniors, gives the student a practical knowledge of modern business machines and business procedures in an office environment.

Through the Placement Program, students acquire good positions after leaving Randolph High School.

Miss Marion F. Diemond, Coordinator of the Business Education Department, Office Practice.

Judy has had better days in transcription class.

Mr. James H. Santry, President of Secondary Teachers Association, Transcription, Advisor to Student Council, Service Club, Business Manager to Banner.

Mr. Joseph C. Mirisola, Economics, Consumer Education.

Mrs. Margaret J. Guerin, Record Keeping, Transcription.

Mr. John M. Hurley, Personal Typing, Mathematics.

Of The Business Community

Randolph H. S. Library

Mr. Nicholas H. Mackey, Typing I & II, Stenagraphy I, Advisar ta the Oracle.

Miss Sandra E. Obartuck, Business Math., Stenography I.

Carolyn happily finishes her typing assignment just as the bell rings.

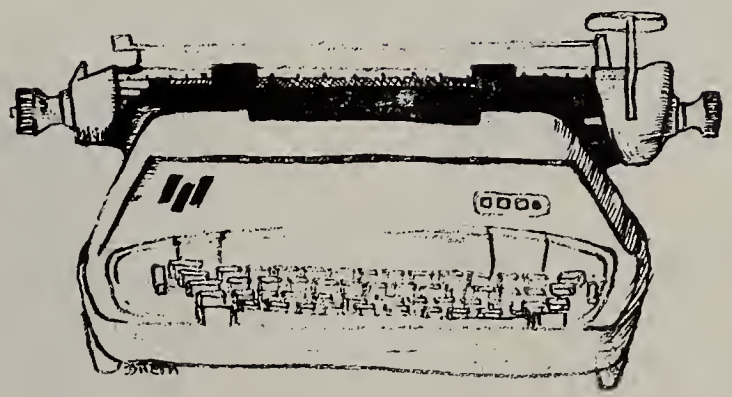

Dianne and Linda wark diligently in affice practice.

Mrs. Joan E. Boyd, Typing II, Business Math.

Mr. Nathaniel T. Harmon, Baokkeeping and Record Keeping, Treasurer, Activities Fund.

Expert Training Offered

Mr. Leonord Ropoza, Director of Music.

SPECIALISTS

A valuable and necessary part of a school system are the "specialists". They are teachers who devote much time and effort in the added subjects which the curriculum complete.

Their many services may often go unrecognized, but they are never forgotten. From Home Economics to Music, Physical Education, Driver Training, Reading, and Library; they add to the student's education for the journey ahead.

Mr. Somuel Polio, Mechanical Drawing, Driver Education, Photography.

Dana and Glenn work on their mechanical drawing projects.

Mr. Joseph J. Zapustas, Director of Physical Education and Athletics.

In Specializing Fields

Mrs. Maura H. Graham, Librarian.

Mrs. Signe Heath, Nurse, Advisor to the Future Nurses Club.

Miss Dorothy Skells, Physical Education.

Mrs. Elizabeth Tierney, Reading Specialist.

Miss Gertrude A. Reen, Home Economics, Advisor to Future Homemakers of America.

Mrs. Carole E. Stribley, Home Economics, Advisor to the Future Homemakers of America.

Mr. Robert Brady, Freehand Drawing, Art Appreciation.

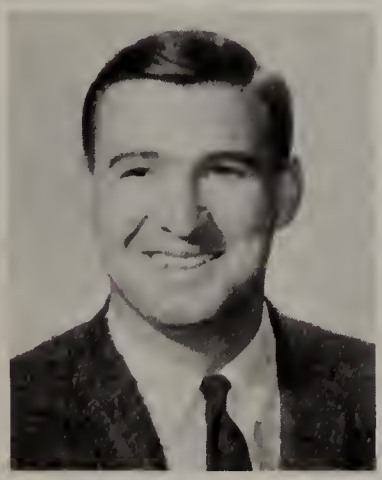

Mr. Larry French, Physical Education.

Joe Luci checks a book which Kenny Levenson is taking while Mrs. Maura Graham sorts some volumes to be put back on the shelves.

In Memoriam

Miss Marguerite O'Neil was
A true friend
To Randolph High School.
Her unselfish interest
In her students was genuine,
And her dedicated sense
Of professionalism
Was an inspiration
To all who knew her.
The Class of 1966 respectfully
Mourns the death
Of this grand lady.

NON-TEACHING PERSONNEL

Mrs. Fleming writes a pass for Elaine White.

Mrs. Simmons
Guidance Secretary

Mrs. Vennik
School Secretary

Mr. Jahnsan and Mr. Alden, Schaal Custadians.

Mrs. Mofford, Mrs. McElroy, Mrs. Wall, Mrs. Previti, Mrs. Gardner, Manager, and Mrs. O'Neil.

NOVEMBER 1965
PLAN AHEAD
·INFORMATION·
TYPING SPEED BUILDER

CLASSES

Randolph H. S. Library

From the sophomore to the senior class,
the students,
the people who walk the corridors
and learn the subject matter,
dominate our high school scene.
Many of them may be found
in these pages.
Although everyone
is a member of a class,
he is a part
of a more important whole
—a point from which
the path to the future begins.
This point is Randolph High School.

SENIOR CLASS OFFICERS

James McCormick, President of the senior class.

President James McCormick addresses the senior class during a meeting.

The Road Ahead Beckons . . .

Fellow graduates of Randolph High School! The long road we have travelled these last four years is finally ending. With graduation we shall be embarking upon another journey which leads to a new and wonderful world. A world in which success and prosperity beckon at every turn.

But, if we wish to succeed, we must be willing to work. The road ahead leads to the fulfillment of our fondest dreams, but the materialization of these dreams into reality depends upon hard work and sacrifice.

As we leave through the doors of Randolph High School for the last time, let us resolve to do our very best, and with the help of God — We Shall Succeed!

My best wishes for a successful future,

President

James McCormick

Directing The Class of '66

SENIOR CLASS OFFICERS

Senior are the leaders in school activities, but they too must have people to lead them. The senior class officers hold this position. Elected by their fellow students, the officers possess the quality of leadership and the desire to serve the school well in the positions to which they have been elected.

Janet Fleming, Vice-President

Bernice Stewart, Secretary

Miss Winnifred Brennan,
Senior Class Advisor

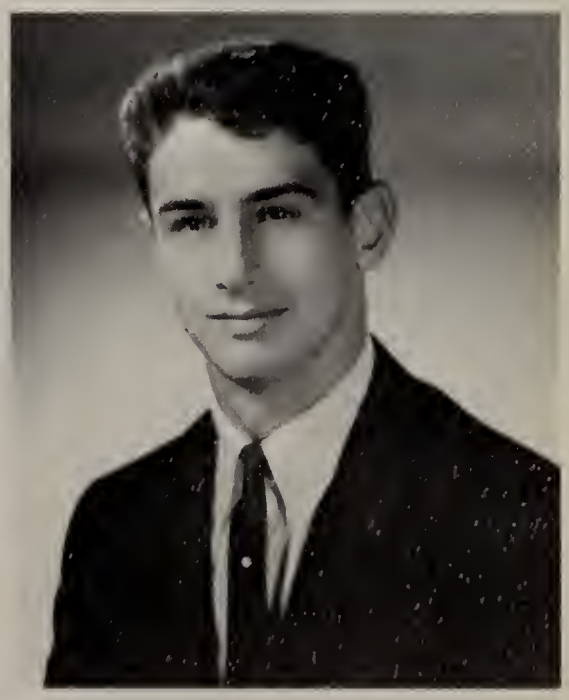

Dennis Konary, Treasurer

As Our Senior Year

DENNIS P. ADAMS
Den

NANCY L. ADAMS
Nance

DAVID H. ADELMAN
Dave

DENISE H. ALBERT
Denny

DIANNE G. ALMOND
Dianne

HAROLD K. ANDERSON
Harry

Adams, Dennis (General)

Adams, Nancy (Business) Band 1, 2, 3, 4; Chorus 3, 4; F.N.A. 1.

Adelman, David (Business)

Albert, Denise H. (College) Dramatic Club 4; Biology Club 3; Key Club 3, 4; Science Fair 3.

Almond, Dianne G. (Business) Banner Staff 4; District Festival 3, 4; Scholastic Award Nominee 3; Drill Team 2, 3, 4; Key Club 4; Library Staff 3, 4; Music Festival 3, 4; Office Girl 1, 2, 3; Oracle Staff 4; Oracle Editor 4.

Anderson, Harold (Scientific) Banner Staff 1; Scholastic Award Nominee 3.

Phyllis Drummey

Draws To An End

Anderson, Karen (College) Baaster Club 3; Drill Team 4; F.H.A. 4; Office Girl 3; Oracle Staff 4.

Anderson, Susan (Business)

Arth, Cheryl (Teacher-Nursing) Baaster Club 3; F.T.C. 1, 2, 3; Office Girl 3; Oracle Staff 4.

Austin, Irene C. (College) Banner Staff 1, 3, 4; Baaster Club 1; Dramatic Club 2; F.N.A. 1; Key Club 3, 4; Library Staff 3; Office Girl 1, 2, 3, 4; Oracle Staff 4.

Baker, Arthur (College) Band 1, 2, 3, 4; Bays' State Delegate 3; Charus 1; Dance Band 1, 2, 3, 4; Scholastic Award Naminee 1; Music Festival 1, 2, 3, 4.

Baker, Judith (Business) Charus 2, 3; Drill Team 4; F.H.A. 2, 3.

erases a mistake.

KAREN ANDERSON
Karen

CHERYL B. ARTH
Sherry

IRENE C. AUSTIN
Irene

ARTHUR M. BAKER
Art

JUDITH E. BAKER
Judi

DENNIS P. ADAMS
Den

WILLIAM M. BATSON
Billy

NANCY J. BEAL
Nancy

CARL E. BARKHOUSE, JR.
Skip

We Cherish Many

JANIS B. BEDER
Jan

Barkhouse, Carl (Business) Band 2; Chorus 2, 3, 4.

Batson, William (Business) Scholastic Award Nominee 3.

Beal, Nancy J. (College) Booster Club 2, 3; Closs Officer 1, 2, 3; District Festivol 1, 2, 3, 4; Drum Mojorette 3; Heod Twirler 4; Concert 1, 2, 3, 4; Key Club 4; Oracle Staff 4; Orocle Editor 4; S.C.A.B. 3, 4.

Beder, Janis (College) Bonner Stoff 3, 4; Booster Club 4; Orocle Stoff 4.

Bell, Ena (College) Bond 1, 2, 3, 4; Scholastic Aword Nominee 2; F.T.C. 4; Key Club 3, 4; Music Festivol 1, 3, 4; Orocle Staff 4; Oracle Editor 4.

Belmonte, Walter (Business) Bond 1, 2; District Festivol 1; Music Festivol 1.

Bennett, Clifford (College)

ENA M. BELL
Ena

WALTER T. BELMONTE
Wally

CLIFFORD D. BENNETT
Cliff

WILLIAM BENNETT
Spark

LAWRENCE BEREN
Larry

JULIE A. BERLOW
Julie

Fond Memories

Bennett, William (College)

Beren, Lawrence (Liberal Arts) Scholastic Award Nominee 3.

Berlow, Julie (College) Booster Club 4; Scholastic Award Nominee 1, 2, 3; Scholastic Award Winner 3; Honor Roll 1, 2, 3; Usherette 3; F.T.C. 1, 2, 3, 4; N.H.S. 3, 4; Oracle Staff 4; Oracle Editor 4.

Berry, Marilyn (College) F.N.A. 1; Key Club 3; Office Girl 4.

Blanchard, Mary (Business) Drill Team 3, 4; Music Festival 3, 4; Office Girl 4.

Bocanfuso, Christine (Business)

Bodycote, Donna (Business) Booster Club 2; F.H.A. 1, 4; Science Club 1.

MARILYN R. BERRY
Mal

MARY P. BLANCHARD
Sissy

CHRISTINE BOCANFUSO
Tina

DONNA M. BODYCOTE
Donna

We Leave Old

MARK I. BORNSTEIN
Mark

SANDRA A. BRAZAS
Banana

CAROL E. BROBERG
Betty

PAUL G. BRODERICK
Paul

ARTHUR W. BROUSSARD
Art

KATHLEEN BROWN
Kathy

Bornstein, Mark (College) Banner Staff 3, 4; Editor of Banner 4; Boy's State Delegate 3; F.T.C. 2, 3, 4; F.T.C. Officer 4; N.H.S. 2, 3, 4; Oracle Staff 4; Oracle Editor 4; Tennis 1, 2, 3, 4; Captain of Tennis Team; Treasurer of N.H.S.

Brazas, Sandra (College) Band 1, 2, 3, 4; Dance Band 2, 3, 4; Dramatic Club 4; F.T.C. 2,3,4; Music Festival 1, 3, 4; Oceanography 2, 4.

Broberg, Carol (College) Basketball 1; F.N.A. 1; F.T.C. 2, 3, 4.

Broderick, Paul (College) Scholastic Award Nominee 2; Football 1, 2, 3, 4.

Broussard, Arthur (General) Baseball 2.

Brown, Kathleen (Business) Chorus 1.

Judy Pooler and Leslie Chunis hurry to and Nancy Higgins stop to ask Mr.

Friends Behind

Bullock, Ronald J. (General) Cross Country Team 2, 3, 4; Spring Trock 2, 3, 4; Winter Trock 2, 3, 4.

Burke, Michael M. (College) Boseball 3, 4; Cross Country Team 1, 2, 3, 4; Spring Track 1, 2, 3, 4; Winter Trock 1, 2, 3, 4; Co-Capt. Spring and Winter Trock 4.

Burton, Darlene (Business) Chorus 1; District Festivol 1; Drill Team 1, 2, 3, 4; F.H.A. 3; Office Girl 3; Science Foir 1, 2.

Calish, Jeffery (College) Dramatic Club 3, 4; F.T.C. 4; Key Club 4; Science Club 1; Spring Trock 3; Tennis 4; Winter Trock 1.

Cammarata, Karen A. (Business) Chorus 2, 3, 4; Scholostic Aword Nominee 3.

Compbell, Douglos F. (College) Scholastic Award; Nominee 2; Dromotic Club 2, 3, 4; Pres. of Dramatic Club 4; F.T.C. 2, 3, 4; Vice Pres. of F.T.C. 4; Key Club 3, 4; Science Foir 2; Science Fair Committee 3; Tennis 3, 4.

get on the teom bus while Leah Michaels McGirk a question.

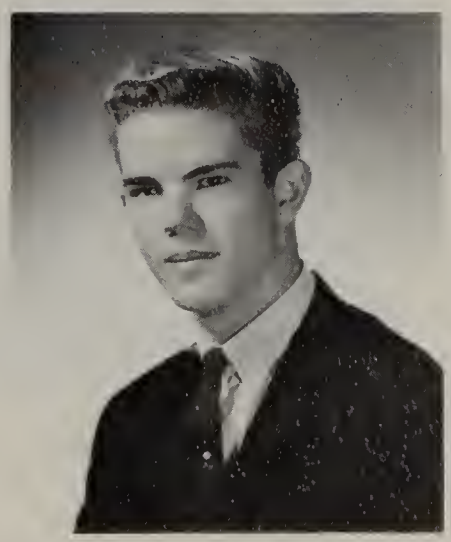

RONALD J. BULLOCK
"Hi Ronnie"

DARLENE BURTON
Dorl

KAREN A. CAMMARATA
Axelrod

MICHAEL M. BURKE
Mike

JEFFREY CALISH
Jeff

DOUGLAS F. CAMPBELL
Doug

KATHLEEN CAMPBELL
Kathy

JOYCE M. CARLSON
Joyce

FRANCIS CASELDON
Frank

Our Experiences As

JAMES CAVANAUGH
Jimmy

Campbell, Kathleen (College) Banner Staff 4; Booster Club 3; Key Club 4; Oracle Staff 4.

Carlson, Joyce M. (College) Band 1, 2, 3, 4; Scholastic Award Nominee 2, 3; F.T.C. Delegate 4; F.T.C. 2, 3, 4; Music Festival 1, 3; N.H.S. 3, 4; Oracle Staff 4.

Caseldon, Froncis (General) Basketball 1, 2.

Cavanaugh, James (College) Football 1.

Cunis, Leslie (College) Booster Club 3; Drill Team 2, 3, 4; Key Club 3, 4; Music Festival 3, 4; Office Girl 3, 4; Oracle Staff 4.

Cicciu, Katherine (Business) Chorus 3, 4.

Clark, Dale (College) Band 1, 2, 3, 4; Chorus 2, 3, 4; District Festival 3; F.T.C. 3; Music Festival 1, 3, 4; Oracle Staff 4; Science Fair 2.

LESLIE CHUNIS
Les

KATHERINE CICCIU
Kathy

DALE CLARK
Dalesey

MARIE L. CLARY
Marie

HERBERT CLIFFORD
Hibet

MARILYN L. COHEN
Christmas

Bewildered Freshmen

Clory, Marie L. (Business) Booster Club 3; Chorus 1; Dramatic Club 1; F.H.A. 4; F.T.C. 1; Office Girl 2, 3.

Clifford, Herbert (College) Baseball 2; Basketball 3, 4; Chess Club 4; Cross Country Team 2.

Cohen, Marilyn L. (Business)

Cokely, Barbara J. (Business) F.H.A. 3, 4; Key Club 3, 4; Office Girl 3; Science Fair 1; Tennis 3.

Cole, Joseph F. (College) Basketball 1; Football 1, 2.

Comerford, Jane (Business) Booster Club 3; Drill Team 4; F.H.A. 4; Office Girl 1, 2.

Comras, Berned (College) All-State Festival 4; Band 1, 2, 3, 4; Chorus 2, 3, 4; Dance Band 3, 4; District Festival 2, 3, 4; Music Festival 1, 2, 3, 4; S.E.M.S.B.A. 1, 2, 3, 4.

BARBARA J. COKELY
Barb

JOSEPH F. COLE
Chip

JANE COMERFORD
Red

BERNED COMRAS
Bernie

High School Was

JOANNE E. CONNORS
Joey

STEPHEN CONNOR
Beef

MARY E. CONRAD
Mary

RICHARD COREY
Dicky

WILLIAM COUGHLIN
WHIM

ELIZABETH M. CROWELL
Betty

Connors, Joonne E. (Business) Scholastic Award Nominee 2, 3; Schalastic Award Winner 3; F.H.A. 3; Pep Squad 1, 2, 4; Oracle Staff 4.

Connor, Stephen (General) Baseball 1, 3.

Conrod, Mory E. (College) Scholastic Award Nominee 2; Scholastic Award Winner 2; Dramatic Club 1; Pep Squad 2; F.T.C. 1, 2, 3, 4; N.H.S. 3, 4; Oracle Staff 4; Oracle Editor 4.

Corey, Richord (Business) Baseball 2, 4; Basketball 3, 4.

Coughlin, William (College) Golf Team 2, 3, 4.

Crowell, Elizobeth M. (Business) F.H.A. 1, 2, 3, 4; Key Club 1.

Artie Zack gets some assistance with his

A Different Life

Crawley, Margaret (College) F.N.A. 1, 2.

Curry, William (College) Conservation Club 2; Scholastic Award Nominee 3; Scholastic Award Winner 2; Dromatic Club 4; Science Fair 3.

Dohlgren, Sonja (Business) Band 1, 2; F.H.A. 1, 2, 3, 4; Pep Squad 1, 2; Powder Puff Game 3; Girls' Bosketball 2; Girls' Softball 1.

DeCota, Dianne (Business) Scholastic Award Nominee 2, 3; Office Girl 1.

DeCourcey, Susan (Business) Booster Club 3; Chorus 1, 2; F.H.A. 2, 4; Key Club 3, 4; Oracle Staff 4.

DeDaming, Eileen (General) F.H.A. 4.

unch from Cindy Downs.

MARGARET CROWLEY
Peggy

SONJA C. DAHLGREN
Sunny

SUSAN DeCOURCEY
Susan

WILLIAM F. CURRY
Billy

DIANNE DeCOTA
Dianne

EILEEN DeDOMING
Eileen

VICTOR DeFELICE
Vic

JANET DELANO
Janet

SUSAN DEMPSEY
Demps

Shakespeare And Algebra

SUSAN DENIKE
Sue

DeFelice, Victor (College) Cross Country Team 3; Scholastic Award Nominee 2; Science Foir 1, 2, 3; Spring Trock 3; Winter Track 3.

Delano, Janet (Business) Chorus 1, 2, 3; Pep Squad 1, 2; Office Girl 1, 2, 3, 4.

Dempsey, Susan (College) Cheerleader 2, 3; Class Officer 2; F.N.A. 4.

Denike, Susan (College) Booster Club 3, 4; Drill Team 3, 4; Office Girl 2, 4; Oracle Staff 4; Banner Fashion Show 2, 3, 4.

DePalma, Christine (College) F.T.C. 4; Girls' Basketboll 4; Oracle Stoff 4.

Derby, Sandra (Business) Booster Club 3; Cheerleader 3, 4; Office Girl 1, 2, 3, 4; Orocle Staff 4; Bonner Staff Fashion Show 1, 2, 3, 4.

Devine, Dennis (General)

CHRISTINE DePALMA
Chris

SANDRA DERBEY
Sandy

DENNIS DEVINE
Jose

JAMES DIAUTO
Jimmy

JUDITH S. DIMMICK
Judi

MICHAEL DINSMORE
Mike

Were Our Problems

Diauto, James (Business) Band 1, 2, 3, 4; Music Festival 1, 2, 3, 4.

Dimmick, Judith S. (Business) Band 1, 2, 3, 4; Chorus 1, 2, 3, 4; Music Festival 1, 2, 3, 4.

Dinsmore, Michael (College) Cross Country Team 3, 4; Spring Track 2, 3, 4; Scholastic Award Nominee 3; Winter Track 2, 3, 4.

Doherty, Christine (General) F.H.A. 2; Girls' Basketball 2, 3, 4.

Dolan, Donna (Business) Scholastic Award Nominee 2; F.H.A. 1, 2.

Donovan, Paul (College) Bowling Club 3, 4; Football 1.

Dovan, Robert (General)

CHRISTINE DOHERTY
Chris

DONNA DOLAN
Donna

PAUL DONOVAN
Paul

ROBERT DOVAN

Onward To Become Sophomores,

DIANNE DORLEY
Di

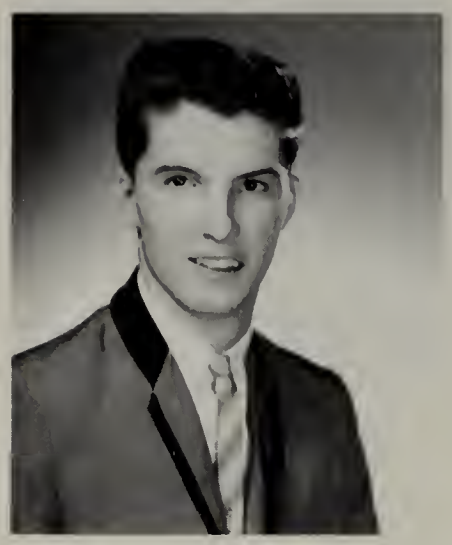

PAUL DOWER
Lefty

CYNTHIA M. DOWNS
Cindy

PHYLLIS DRUMMEY
Drum

CHARLES DUCHARME
Charlie

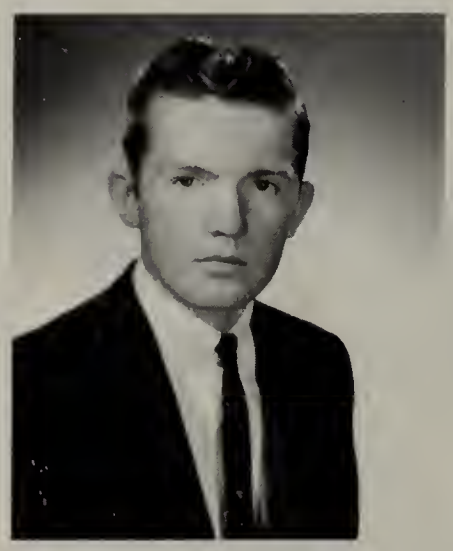

GERARD DuFRESNE
Jerry

Dorley, Dianne (General) Charus 1; F.H.A. 1, 2, 3, 4; Girls' Saftball 1.

Dower, Paul (Business) Baseball 1, 2, 3, 4; Booster Club 1, 2, 3; Football 1, 2.

Downs, Cynthia (Business) Boaster Club 3, 4; Schalastic Award Naminee 3; Drill Team 3, 4; F.H.A. 4; Music Festival .3, 4; Oracle Staff 4.

Drummey, Phyllis (Business) F.H.A. 2, 3, 4; Music Festival 1, 2; Office Girl 3.

Ducharme, Charles (College)

DuFresne, Gerard (Business) Faatball 1.

Tommy McDonnell, Jimmy Diauto, and cussion section of the band.

The Wise Fools

Dulong, Arthur (College) Banner Staff 1, 2, 3, 4; Banner Editor 4; Bays' State Naminee 3; Faatball 1; Oracle Staff 4; Spring Track 1, 2, 3, 4; Student Council 4; Winter Track 2, 3, 4.

Elliot, Alexander (College)

Elliot, Nancy (Business) Cheerleader 4; F.H.A. 2, 3; F.N.A. 1; Office Girl 1, 2, 3, 4; Oracle Staff 4.

Ellis, Priscilla (College) F.N.A. 1.

Eves, David (General) Charus 1, 2; Crass Country Team 3; Science Fair 1; Winter Track 1, 2.

Faunce, Alvin (Shop)

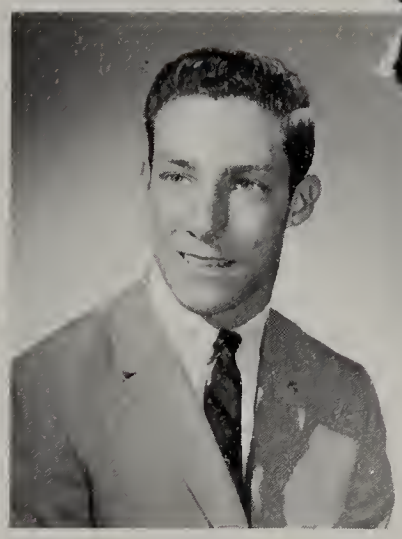

ARTHUR DULONG
Art

PRISCILLA ELLIS
Priscilla

NANCY ELLIOTT
Blondie

ALVIN FAUNCE
Al

DAVID J. EVES
Pinoch

Tony Palaza study the music for the per-

JOANNE FERRARA
Jo

PAUL FINEBERG
Finey

Long, Hard

DONNA FIORENTINI
Donna

Favreau, Robert (Business) Baseball 1, 2, 3, 4; Basketball 1, 2, 3, 4; Class Officer 1, 2, 3; Schalastic Award Naminee 1; Advisary Baard 1, 2, 3, 4; Ca-Captain Varsity Baseball 4.

Ferrara, JoAnne (General) Charus 1, 2, 3; F.H.A. 1, 2, 3, 4.

Fineberg, Paul (General)

Fiorentini, Donna (Business) Baaster Club 2; Charus 1, 2; Drill Team 4; Music Festival 4.

Fisher, Martha (College)

Fleming, Janet (College) Class Officer 1, 2, 3, 4; Baaster Club 2, 3; Schalastic Award Naminee 2, 3; Schalastic Award Winner 2; Twirler 1, 2, 3, 4; Sub-Head Twirler 4; Cancerts 1, 2, 3, 4; Oracle Staff 4; Oracle Editar 4; Key Club 4.

Fowler, Linda (College) Oracle Staff 3, 4; Oracle Editar 4; Baaster Club 1, 2, 3, 4; F.N.A. 1, 2, 3; Treasurer 2; President 3; Key Club 3, 4; Dramatic Club 2, 3; Drill Team 1, 2; Tennis 4.

MARTHA FISHER
Mikki

JANET E. FLEMING
Jan

LINDA FOWLER
Linda

ARNOLD FOX
Arnie

SUSAN FRANCIS
Snapper

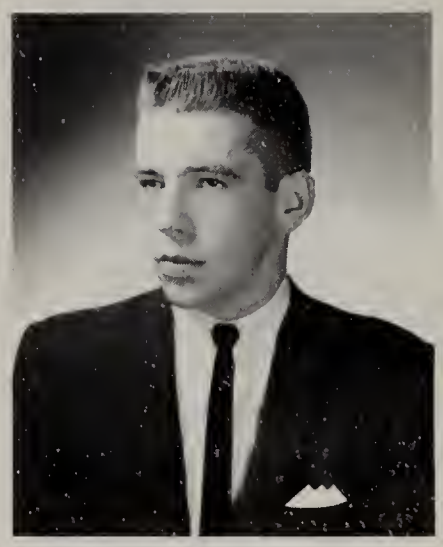

JOHN FRANKLIN
Jack

Hours Of Study

Fox, Arnold (College) Bonner Staff 3, 4; Basketball 1; Key Club 3, 4; Scholastic Award Winner 1, 2; Auxilium Latinum Award 1, 2.

Francis, Susan (Business) Booster Club 3; Drill Teom 3, 4; Lieu. of Drill Team 4; F.H.A. 2, 3; F.N.A. 1; Music Festival 3, 4; Office Girl 1, 2, 3, 4; Orocle Stoff 4.

Franklin, John (College) Footboll 1.

Friedland, Cynthia (College) Dromotic Club 4; F.H.A. 1; Science Foir 1, 2.

Friedland, Janice (Business)

Fumorola, Michael (College)

Galway, James E. (College) Bond 1, 2, 3, 4; Chorus 1; Key Club 4; Music Festival 1, 3, 4.

CYNTHIA FRIEDLAND
Cindy

JANICE S. FRIEDLAND
Jan

MICHAEL FUMOROLA
Mike

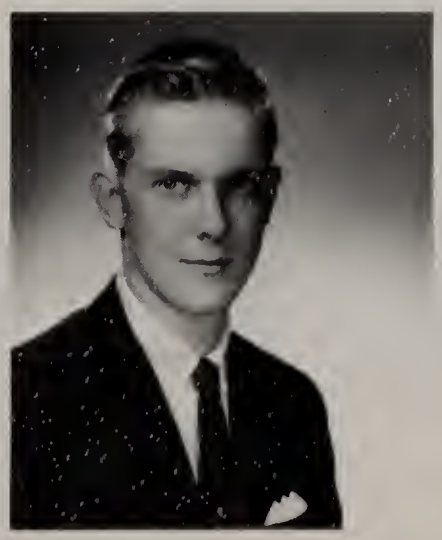

JAMES E. GALWAY
Evan

The Year Passed

MICHAEL GAMERMAN
Sharky

PETER GARVEY
Pete

LINDA GELLER
Lynn

FRANK GIBBS
Frank

MARSHALL GOLDBERG
Pudd

KAREN GOLDENBERG
Kar

Gamerman, Michael (Business)

Garvey, Peter (College) Band 1, 2, 3, 4; District Festival 2; Music Festival 1, 2, 3, 4.

Geller, Linda (Business) Dramatic Club 4; F.H.A. 4; F.T.C. 4.

Gibbs, Frank (Shop)

Goldberg, Marshall (College) Banner Staff 3, 4; Banner Editar 4; Banner Fashion Show 3, 4; Golf Team 3, 4; Key Club 4; Oracle Staff 4; Science Fair Committee 3, 4; Tennis 3, 4.

Goldenberg, Karen (College) Booster Club 2, 3, 4; Scholastic Award Naminee 1; Dramatic Club 2, 3; Office Girl 3, 4; Oracle Staff 4.

Susan Kleiner, Karen Goldenberg, and Medieros knows the answer.

Too Quickly

Goldman, Susan (College) Banner Staff 2, 3, 4; Booster Club 4; Dramatic Club 2, 4; Banner Fashion Show 3; Jr. Dance Committee 3; F.N.A. 3; F.T.C. 2; Key Club 3, 4; Office Girl 4; Oracle Staff 4; Science Fair Committee.

Goodhue, Mitchell (College) Basketball 1; Cross Country Team 1; Boys' State Delegate 3; Scholastic Award Nominee 3; Tennis 3, 4.

Gore, Glenn (Business) Oceanography 1, 2; Science Fair 3.

Gracie, James (Business)

Gray Stephen (College) Scholastic Award Nominee 2.

Green, Linda (Business) Class Officer 1; Scholastic Award Nominee 2; Scholastic Award Winner 3; Drill Team 1, 2, 3, 4; Capt. 3, 4; Student Council Advisory Board 3, 4; Fashion Show 3, 4; Girls' State Delegate 3; Music Festival 1, 2, 3, 4; Student Council 2, 3, 4.

Chris DePalma look puzzled, but Tommy

SUSAN GOLDMAN
Suze

GLENN GORE
Glenn

STEPHEN M. GRAY
Steve

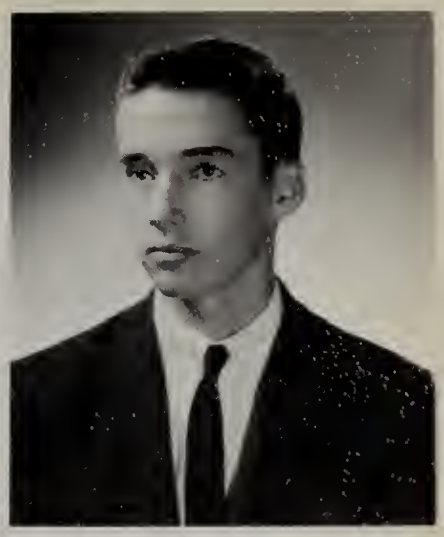

MITCHELL J. GOODHUE, JR.
Mitch

JAMES GRACIE
Jim

LINDA GREEN
Greenie

RALPH GRIECO
Ralphy

BARBARA GRIFFIN
Barb

KEVIN GRIFFIN
Keb

As Juniors We

PAUL GUILFOYLE
Paul

Grieco, Ralph (Business)

Griffin, Barbara (Business) Booster Club 2, 3; Drill Team 4; F.H.A. 1; Office Girl 2, 4.

Griffin, Kevin (Business)

Guilfoyle, Paul (College) Baseball 1; Basketball 1; Bowling Club 3, 4; Boys' State Nominee 3; Science Club 2; Spring Track 1; Winter Track 1, 2, 3, 4.

Haley, Robert J. (College) Baseball 2, 3, 4; Bowling Club 4; Scholastic Award Nominee 3.

Hansen, William (Business) Baseball 2.

Hayes, Linda (Business) F.H.A. 1, 2, 4; Girls' Basketball 4; Office Girl 3, 4.

ROBERT HALEY
Bob

LINDA HAYES
Linda

MYRON HAYWARD
Myron

NANCY HIGGINS
Nanc

ROSEMARY HIGGINS
Roie

Feel Confident

Hayward, Myron (Business) Scholastic Award Nominee 1, 2; Football 1, 2, 3, 4; Capt. of Football 4; Student Council Advisory Board 4; Key Club 4; Spring Track 1, 2, 3, 4; Winter Track 1, 2, 3, 4.

Higgins, Nancy (Business) Booster Club 4; District Festival 1; Drill Team 1, 2, 3, 4; Fashion Show 1, 2; Music Festival 1, 2, 3, 4.

Higgins, Rosemary (Business) Chorus 1, 2, 3, 4; F.H.A. 1; Color Guard 4; Powder Puff Footboll Game 3.

Hill, Kenneth (College)

Hoaglan, Carol (Business) Scholostic Aword Nominee 1; F.H.A. 1, 2, 4.

Hoeg, George F. (Shop)

Hoeg, Susan (Business) Scholostic Aword Nominee 1, 3; F.H.A. 1, 2, 3, 4; Pres. of F.H.A. 4; S.C.A.B. 4; Delegote to F.H.A. Notional Convention.

KENNETH HILL
Ken

CAROL HOAGLAN
Bonnie

GEORGE F. HOEG
THE HOG

SUSAN HOEG
Sue

Our First College Boards

JAMES HUNTER
Jim

Howe, Robert (College) Oracle Staff 4.

Hunter, James (College) Cross Country Team 1, 2, 3, 4; Scholastic Award Nominee 2; Spring Track 1, 2, 3, 4; Winter Track 1, 2, 3, 4.

Hurley, Joanne (College) F.H.A. 4; Girls' Basketball 4; Office Girl 3, 4.

Hutchinson, Eileen (Business) F.H.A. 1, 2, 3, 4; Vice President of F.H.A. 4; Delegate to National Convention of F.H.A. 3.

Hutchinson, Fred (College) Baseball 3, 4; Scholastic Award Nominee 3; Football 1.

Iskra, Anthony (Business) Golf Team 1, 2, 3, 4.

JOANNE HURLEY
Jobie

EILEEN HUTCHINSON
"I"

FRED HUTCHINSON
Hutchie

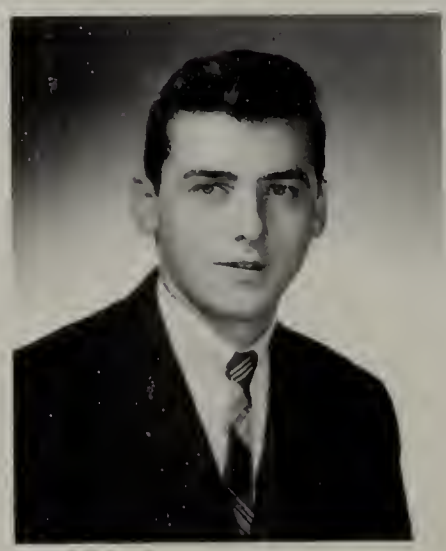

ANTHONY M. ISKRA
Pard

Linda Green and Joanne Conners apply

Were Frightening

Jayes, Barbara (College) Banner Staff 3, 4; Scholastic Award Nominee 1, 2, 3; Scholastic Award Winner 2; Dramatic Club 2, 3, 4; F.T.C. 2, 3, 4; Girls' State Nominee 3; N.H.S. 2, 3, 4.

Johnson, Ellen (College) Band 1, 2, 3, 4; Dance Band 3; F.H.A. 3; F.T.C. 2, 3, 4; Girls' Basketball 1, 2; Girls' Softball 1; Music Festival 1, 3, 4.

Joughin, Joanne P. (College) F.H.A. 4; F.T.C. 2, 3, 4; Girls' Softball 1; Pep Squad 3, 4.

Kanach, Gerald (Shop)

Kelley, John J. (College) Football 1, 2, 3, 4; Spring Track 2.

Kelley, Marcia A. (College) Scholastic Award Nominee 1, 2, 3; Scholastic Award Winner 1, 2; F.N.A. 1; F.T.C. 2, 3, 4; Sec. to F.T.C. 4; Girls' Basketball 1; Girls' Softball 1, 2; Girls' State Nominee 3; Key Club 3, 4; N.H.S. 2, 3, 4; Office Girl 3, 4.

their talents in free hand drawing.

BARBARA JAYES
Barbi

JOANNE P. JOUGHIN
Jo

JOHN J. KELLEY
Jonny

ELLEN JOHNSON
Jon

GERALD KANACH
Gerry

MARCIA A. KELLY
Kell

TERRY KENDALL
Terry

CAROLYN A. KESPERT
Ka

DAVID KEYES
Dave

At Last We

KEVIN KILEY
Kevin

Kendall, Terry (General)

Kespert, Carolyn A. (Business) Scholastic Award Nominee 2; Scholastic Award Winner 2; F.H.A. 4; Pep Squad 4.

Keyes, David (General) Scholastic Award Nominee 3.

Kiley, Kevin (College) Baseball 1, 4; Basketball 1, 2, 3, 4; Football 1, 4; Student Council 1, 2, 3.

Klower, Kevin (General)

Kleiner, Susan (College) Banner Staff 1; Scholastic Award Nominee 2; Dramatic Club 4; Pep Squad 2; F.T.C. 1, 4; Key Club 4.

Klimas, Honora J. (Business) Chorus 2; Scholastic Award Nominee 2; F.H.A. 2, 4.

KEVIN KLOWER
Kev

SUSAN KLEINER
Sue

HONORA J. KLIMAS
Nora

DENNIS KONARY
Chico

ALLEN KOPLOW
Al

JUDITH KRAMER
Judy

Reached The Top

Kanary, Dennis (College) Baseball 1, 2, 3, 4; Basketball 1, 2, 3, 4; Football 1, 2, 3, 4; Class Officer 3, 4.

Kaplow, Allen (College) Chorus 1; Conservation Club 1; Oceanography 2.

Kramer, Judith (College) Booster Club 2, 3; Chorus 3, 4; Dramatic Club 3, 4; F.T.C. 1, 2, 3, 4; Key Club 4; Science Club 1, 2; Jr. Dance Committee 3.

Krauss, Donna (Business) Booster Club 1, 2, 3; Class Officer 2; Drill Team 1, 2, 3, 4; Key Club 3, 4; Music Festival 1, 2; Oracle Staff 4.

Kritzman, Phyllis (College) Banner Staff 3, 4; F.T.C. 1, 2; Library Staff 3; Office Girl 3, 4; Oracle Staff 4.

LaFond, Vincent (General)

Lauricella, Amelia A. (Business) Banner Staff 2, 3, 4; F.H.A. 1, 2, 3, 4; Key Club 4; Office Girl 1, 4.

DONNA KRAUSS
Mouse

PHYLLIS KRITZMAN
Phyl

VINCENT LaFOND
Mr. Drum Corp.

AMELIA A. LAURICELLA
Amy

Seniors . . . The Leaders

PAMELA LEE
Pami

ANN MARIE LEIGHTON
Ann

SUSAN A. LeVANGIE
Susan

KENNETH LEVINSON
Ken

MAUREEN LEWIS
Loo

DONNA E. LICHENSTEIN
Donna

Lee, Pamela (Business) Schalastic Award Nominee 3; Drill Team 3; Music Festival 3, 4; Twirler 4.

Leighton, Ann Marie (Business) Scholastic Award Naminee 1, 2; Schalastic Award Winner 1, 2; Science Fair 1.

LeVangie, Susan (College) Schalastic Award Naminee 1, 2; Schalastic Award Winner 2, 3; Dramatic Club 1, 2, 3, 4; Histarian of Dramatic Club 3; Auxilium Latinum Award 1, 2; F.T.C. 1, 2, 3, 4; F.T.C. Secretary 3; President af F.T.C. 4; Key Club 3, 4; Oracle Staff 4.

Levinson, Kenneth (College) Music Festival 1; Science Fair 1, 2; Band 1, 2.

Lewis, Maureen (Business) Drill Team 3; Spring Concert 3; Fashian Shaw 3, 4; Science Fair 1.

Lichenstein, Donna E. (College) Banner Staff 3; Charus 1, 2, 3, 4; District Festival 4; Scholastic Award Naminee 3; F.T.C. 1, 2, 3, 4; Music Festival 1, 3, 4.

A juicy apple seems quite satisfying to

Of Randolph High

Lind, Robert (Business) Band 1, 2; Foatball 1; Music Festival 1; District Festival 1.

Lindfield, Elizabeth A. (Business) Band 1, 2, 3, 4; Banner Staff 1, 2, 3, 4; Banner Staff 1, 2, 3, 4; Baoster Club 1, 2, 3; Chorus 1, 2, 3, 4; Dramatic Club 2, 3, 4; Junior Dance Committee 3; Banner Fashion Shaw 1, 2, 3, 4; Pops Concert 1, 2; Key Club 3, 4; Oracle Staff 4.

Lipsky, Michael (College) Baseball 1; Bowling Club 3; Chess Club 3, 4; F.T.C. 2, 4.

Lombardi, Kenneth (General) Basketball 4; Scholastic Award Nominee 3; Scholastic Award Winner 3; Football 1, 3, 4; Key Club 3, 4.

Lord, Brian (College) Baaster Club 4; Oracle Staff 4; Winter Track 2.

Lyons, Paul (College)

Karen Anderson during lunch.

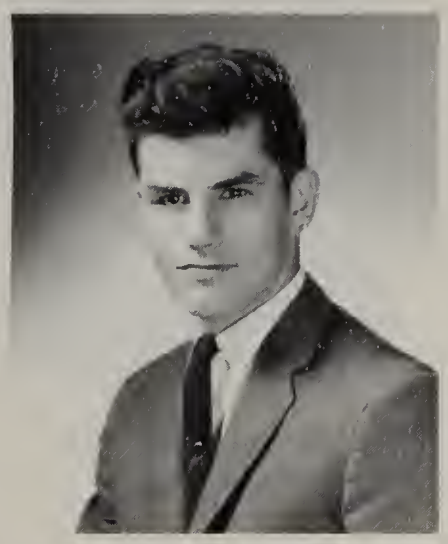

ROBERT LIND
Bobby

MICHAEL LIPSKY
Mike

BRIAN LORD
Brian

ELIZABETH A. LINFIELD
Betty

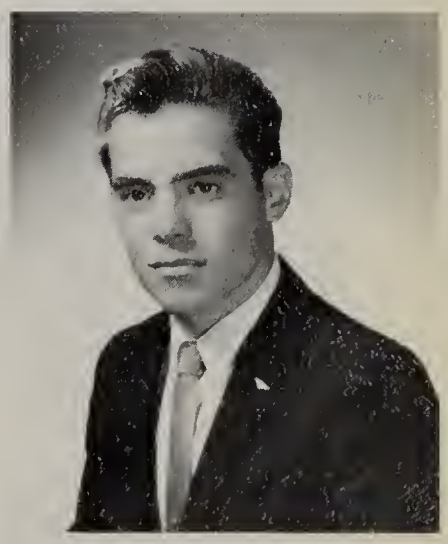

KENNETH LOMBARDI
Sky

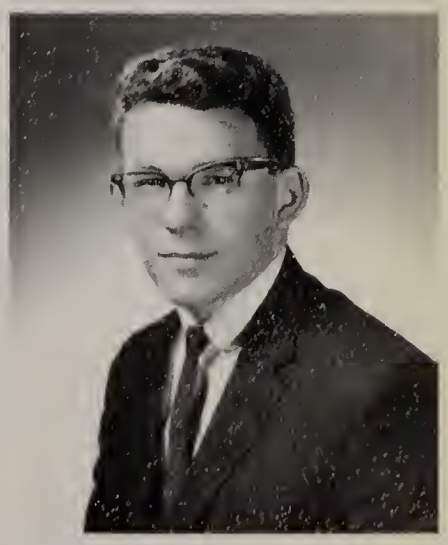

PAUL LYONS
Panchito

JAMES MacALLISTER
Mac

GERARD J. MACCINI
Moose

CHERYL MANZONI
Cheryl

NANCY MARZINZIK
Nancy

Extra-Curricular Activities

MacAllister, James (Business)

Maccini, Gerard J. (Business)

Manzani, Cheryl (College) F.T.C. 3, 4; Science Fair 2.

Marzinzik, Nancy (College) Band 1, 2, 3, 4; Booster Club 2, 3; Chorus 1, 2, 3, 4; Dance Band 1, 2, 3, 4; District Festival 3; Key Club 4; F.T.C. 3, 4; Scholastic Award Nominee 2, 3, 4; Music Festival 1, 2, 3, 4; Oracle Staff 4.

Masellis, David

Mazules, Patricia (General) Banner Fashion Show 3.

McCormick, James (Business) Class Officer 4; Scholastic Award Nominee 3; Schalastic Award Winner 3; Football 1; Oracle Staff 4.

PATRICIA MAZULES
Pattie

JAMES McCORMICK
Jimmy

THOMAS McDONNELL
Tommy

JOHN McGRATH
John

Made Learning Enjoyable

McDonnell, Thomas (College) All-State Festivol 2, 4; Band 2, 4; Music Festival 2, 4.

McGrath, John (Business) Chorus 1, 2; Scholostic Award Nominee 3; F.T.C. 1; Science Fair 1.

McHugh David (College)

McKiernan, Kevin (College) Dramatic Club 4; Footboll 2, 3; Winter Trock 2.

McKinney, Ronald (General) Chorus 4; Cross Country Teom 2; Dramotic Club 4; Football 1; Spring Track 1, 2.

McLeod, Anne (College) Booster Club 3, 4; Scholostic Award Nominee 1, 2; Scholastic Award Winner 1; Drill Team 2, 3, 4; Banner Foshion Show 3; Key Club 3, 4; Music Festival 3; National Honor Society 3, 4; Oracle Stoff 3, 4; Oracle Editor 4.

McNamara, Michael J. (College) Band 1; Booster Club 2, 3, 4; Chorus 1; Key Club 3, 4; Oracle Staff 3, 4.

RONALD McKINNEY
Ron

ANNE McLEOD
Andy

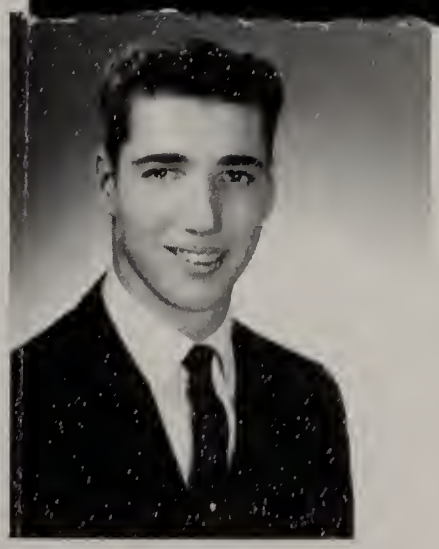

MICHAEL J. McNAMARA
Mike

Spirit Plays An

THOMAS W. MEDEIROS
Tommy

LEAH MICHAEL
Mike

CHERYL MILLER
Cheri

JOYCE E. MIDDLETON
Joyce

McNeil, Mary (Business) F.H.A.; Library Staff 4; Science Fair 1.

Medeiros, Thomas W. (College)

Merrill, Peter (College) Basketball 3, 4; F.T.C. 1, 2; Tennis 1.

Michael, Leah (Business) Twirler 1, 2, 3, 4; Music Festival 1, 2, 3, 4; District Festival 1, 2, 3, 4; Oracle Staff 4; Student Council 1; Head Twirler 3; Drum Majorette 2, 4; S.C.A.B. 2, 3, 4.

Middleton, Joyce (College) Bond 1, 2, 3, 4; Booster Club 2, 3; Chorus 2; District Festival 2, 3, 4; Scholastic Award Nominee 3; Key Club 3, 4; Music Festival 1, 3, 4; Oracle Staff 4; S.E.B.S.B.A. 2, 4.

Miller, Cheryl (College) Scholastic Award Nominee 3; F.T.C. 4; Oracle Staff 4; Junior Dance Committee 3.

Artie Zack rearranges chairs on the stage

Importa

Miller, Mary-M
lastic Awar
Club 3, 4;

Miller, William
1; Science Fair

Moran, Ellen (Bu Key
Club 4; Jr. Dan 2.

Moran, Linda (Business) ice Girl
2; Pep Squad 2.

Moreau, Janet (College) Chorus 3, 4; F.H.A. 3, 4; F.T.C. 3, 4; Music Festival 3; Junior Dance Committee 3.

Morton, Richard (College) F.T.C. 2, 3.

MARY-MARGARET MILLER
Mary-Margaret

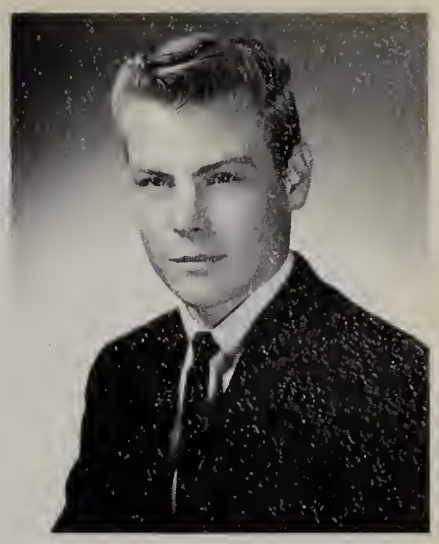

WILLIAM MILLER
Bill

ELLEN I. MORAN
Ellen

LINDA MORAN
Bugs

for the next club picture.

JANET H. MOREAU
Jan

RICHARD J. MORTON
Richie

BRUCE MUNCH
Bruce

LINDA MURPHY
Murph

Seldom A

RONALD NAZZARO
Nazz

Munch, Bruce (General) Spring Track 1; Winter Track 1.

Murphy, Linda (Business) District Festival 1, 2, 3; Drill Team 1; Concerts 1, 2, 3; Fashion Show 1; Usherette 1, 2; F.N.A. 1,2; Music Festival 1, 3; Office Girl 2; Oracle Staff 4; Science Fair 1; Twirler 1, 2, 3.

Murphy, Peter (College) Baseball 4; Basketball 4; Bowling Club 4; Conservation Club 4; Golf Team 1, 2, 3, 4; Oceanography 4; Science Fair 1; Science Fair Committee 1, 3.

Nazzaro, Ronald (General) Basketball 1.

Naiman, Peter (College) Scholastic Award Nominee 1; Scholastic Award Winner 1; Science Fair 1.

Neumeister, Jo Ann (Business) Drill Team 3, 4; Library Staff 4; Office Girl 2.

Noonan, Brian (College)

PETER NAIMAN
Pete

JO ANN NEUMEISTER
Jo

BRIAN J. NOONAN
B. J.

STEPHEN OBENISKI
Obie

MARY E. O'BRIEN
O'B

MAUREEN O'CONNOR
Susie

Spare Moment

Obeniski, Stephen (General)

O'Brien, Mary (College) Chorus 2; Scholastic Award Nominee 1, 2, 3; F.N.A. 1; Office Girl 2; Oracle Staff 4.

O'Connor, Maureen (General) Chorus 1, 2, 3, 4; Dance Band 2; F.H.A. 4; Music Festival 1, 2, 3, 4.

O'Dea, Edward (College) Football 1, 2, 4.

O'Donnell, Theresa (Business) F.H.A. 4; Key Club 3, 4; Oracle Staff 4.

Oilshver, Cheryl (College) Banner Staff 3, 4; Banner Fashion Show 2, 3; F.T.C. 1, 2; Key Club 3, 4; Library Staff 3; Office Girl 1, 2, 3, 4; Oracle Staff 4; Oracle Editor 4; Dramatic Club 4; Booster Club 1, 2, 3, 4.

O'Keefe, Janet (College) Scholastic Award Nominee 2; Scholastic Award Winner 3; Dramatic Club 3, 4; Oracle Staff 4; Science Club 1; Science Fair 1.

EDWARD O'DEA
Eddie

THERESA O'DONNELL
Terry

CHERYL B. OILSHVER
Chesh

JANET E. O'KEEFE
Janet

Many Exciting

BEVERLY O'LEARY
Buzz

HAROLD F. O'LOUGHLIN
Harry

RUTH OLSEN
Ruthie

ANTHONY J. PALAZA
Tony

KAREN A. PATTERSON
K. P.

STEPHEN F. PAYNE
Steve

O'Leary, Beverly (Business) Booster Club 2, 3; Cheerleader 2, 3, 4; Capt. 4; Chorus 2, 3; Scholastic Award Nominee 2; Key Club 3, 4; Office Girl 3; Oracle Staff 4; Student Council 4; Fashion Show 1, 2, 3.

O'Loughlin, Harold (General) Basketball 1, 2; Football 1.

Olsen, Ruth (Business) Band 1, 2, 3, 4; Booster Club 3; Scholastic Award Nominee 1; Music Festival 1, 2, 3, 4; Oracle Staff 4.

Palaza, Anthony (Business) All-State Festival 1, 2, 3, 4; Band 1, 2, 3, 4; Bowling Club 1; Dance Band 1, 2, 3; District Festival 1, 2, 3, 4; Concerts 1, 2, 3, 4; Music Festival 1, 2, 3, 4; Science Fair 1.

Patterson, Karen (Business) Booster Club 3, 4; Drill Team 1, 2; Second Lieut. 2; F.H.A. 1; Key Club 4; Music Festival 1, 2, 3, 4; Office Girl 4; Oracle Staff 4; Twirler 3, 4; Banner Fashion Show 1, 2, 3, 4.

Payne, Stephen (General) Basketball 1, 3; Scholastic Award Winner 1, 3; Football 1; Science Fair 3.

Leslie Chunis checks her book list before

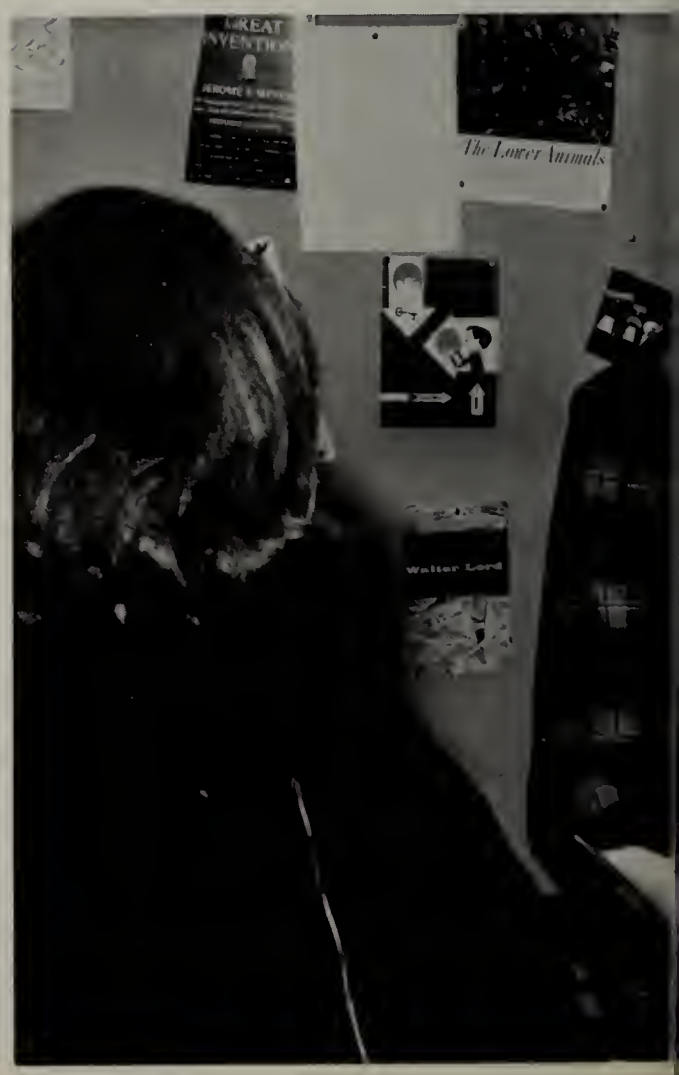

Athletic Events

Pearlman, Jacquelyne (Business) Scholastic Award Nominee 3; Dramotic Club 2; Pep Squad 3; Junior Donce Committee 3.

Penny, Charlene (General) Chorus 1, 2, 4; Scholastic Aword Nominee 3; F.H.A. 1.

Penny, Mary (Business) Banner Staff 1; Chorus 1, 2; Scholastic Award Nominee 3; Drill Team 3, 4; F.T.C. 1; Office Girl 3; Music Festival 3, 4.

Perakslis, Thomas (College) Cross Country Team 3, 4; Scholastic Award Nominee 3; Spring Track 2, 3, 4; Winter Track 2, 3, 4.

Perreault, Paul (College)

Pierce, Linda (College) Banner Stoff 1, 3; District Festival 3; Scholastic Award Nominee 3; Dramotic Club 1, 2, 3, 4; F.N.A. 1, 4; Girls' Basketboll 1, 2, 3, 4; Girls' Softball 2, 3, 4; Librory Staff 1; Science Club 1; Science Fair 1.

JACQUELYNE J. PEARLMAN
Jackey

CHARLENE PENNY
Charlene

MARY A. PENNY
"Little One"

THOMAS D. PERAKSLIS
Tom

taking a book from the library.

PAUL R. PERREAULT
Jr.

LINDA A. PIERCE
Lindy

JUDITH A. POOLER
Judy

CAROLE POOR
Cazi

DANIEL POOR
Dan

Knowledge Being

MICHAEL POWERS
Mike

Pooler, Judith (College) Booster Club 3; Drill Team 2, 3, 4; Music Festival 4; Oracle Staff 4; Jr. Dance Committee 3.

Poor, Carole (Business)

Poor, Daniel (General)

Powers, Michael (College) Banner Staff 3, 4; Basketball 2, 3; Scholastic Award Nominee 1, 2, 3; Scholastic Award Winner 1; Fashion Show 3, 4; Key Club 4; N.H.S. 3, 4; Tennis 4.

Powers, Patricia (College) Banner Staff 1, 2, 3, 4; Booster Club 3; Scholastic Award Nominee 1; Dramatic Club 3, 4; Banner Editar 2, 3, 4; F.T.C. 1, 2; Key Club 4; Oracle Staff 4; Science Fair 1, 2; Science Fair Committee 3, 4.

Powers, Stephen (College)

Prenovitz, Paul (College) Band 1, 2, 3, 4; Chorus 1, 2, 3, 4; Dance Band 2, 3, 4; District Festival 2, 3, 4; Dramatic Club 3, 4; Music Festival 1, 2, 3, 4; Oracle Staff 4; S.E.M.S.B.A. 1, 2, 3, 4; Spring Track 2, 3, 4.

PATRICIA POWERS
Pat

STEPHEN POWERS
Steve

PAUL PRENOVITZ
Paul

ANN PRESTON
Ann

PATRICIA PREVITI
Pat

JEAN M. PULEO
Jeanne

Put To Good Use

Preston, Ann (Business) F.H.A. 3.

Previti, Patricia (Business) Booster Club 3; Scholastic Award Nominee 1; Scholastic Award Winner 1; Drill Team 4; Key Club 4; Oracle Staff 3, 4.

Puleo, Jean (College)

Quill, Joseph (College) Band 1, 2, 3, 4; Dance Band 1, 2, 3, 4; Dramatic Club 4; Music Festival 1, 2, 3, 4; Science Fair 1.

Raftery, Linda (College) Banner Staff 1, 3, 4; Booster Club 3; Chorus 1, 2; Dramatic Club 4; Drill Team 4; Key Club 4; Oracle Staff 3, 4.

Raskind, Mark (College) Booster Club 3; Scholastic Award Nominee 1, 2, 3; Dramatic Club 2, 3, 4; Key Club 4; Science Club 1; Russian Club 1; Scribblers Club 1; Bridge-Whist Club 2.

Raymond, Katherine (College) Scholastic Award Nominee 3; F.H.A. 4; Pep Squad 2, 3; F.N.A. 2, 4; Oracle Staff 4.

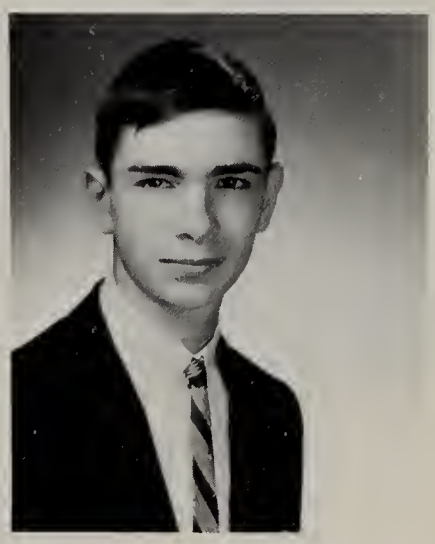

JOSEPH QUILL
Butch

LINDA M. RAFTERY
Lin

MARK E. RASKIND
Mark

KATHERINE RAYMOND
Kathy

Looked Forward To

LINDA A. RAYMOND
Lin

KATHLEEN ROCHE
Kathy

SUSAN D. RODD
Susan

SUSAN R. RODMAN
Susie

ALICE M. ROGERS
Alice

ANTHONY ROSELLI
Tony

Raymond, Linda (Business) Chorus 1; F.H.A. 1, 4; Pep Squad.

Roche, Kathleen (College) Banner Staff 3; Booster Club 3; Scholastic Award Nominee 3; Auxilium Latinum Award 1, 2; Oracle Staff 4.

Rodd, Susan (College) Dramatic Club 3, 4; Russian Club 1; F.N.A. 1, 2.

Rodman, Susan (College) Banner Staff 3, 4; Booster Club 2; Dramatic Club 1, 2, 3, 4; Junior Dance Committee 3; F.T.C. 2, 3, 4; Key Club 4; Library Staff 4; History Club 4.

Rogers, Alice (Business) F.H.A. 3, 4.

Roselli, Anthony (General) Bowling Club 1; Football 1, 3, 4.

Chris DePalma, Irene Serisky, and Alan

Holidays And Vacations

Rothstein, Lawrence (College) Scholastic Award Nominee 2; History Club 4.

Rowell, Arlene (General) F.H.A. 4.

Rubin, Frederic (College) Scholastic Award Winner 3.

Rudnick, Harvey (College)

Ryan, Edith (Business) Booster Club 4; Chorus 2; F.H.A. 4; Officer Girl 4.

Ryan, Margaret (Business) Key Club 4; Oracle Staff 4; Twirler 4.

Young pay full attention in English class.

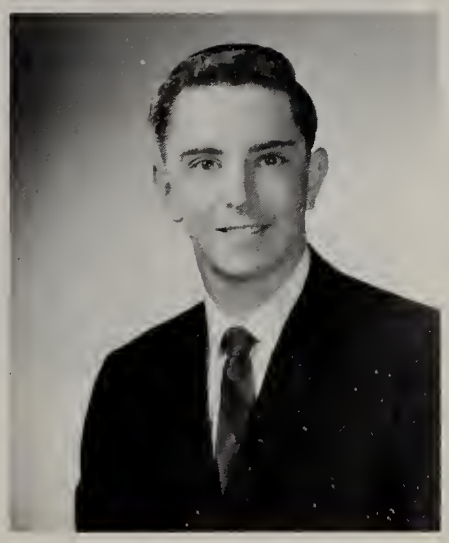

LAWRENCE ROTHSTEIN
Larry

FREDERIC G. RUBIN
Fred

EDITH RYAN
Edie

ARLENE F. ROWELL
Arlene

HARVEY RUDNICK
Harv

MARGARET RYAN
Margie

VINCENT SACCONE
Vin

JOSEPH SAIA
Joe

MARSHA SALTMAN
Marsh

Our Goal Is

CAROL SANDLER
Carol

Saccone, Vincent (College) Banner Staff 2.

Saia, Joseph (Business)

Saltman, Marsha (College) Banner Staff 3, 4; Banner Editor 4; Banner Fashion Show 3, 4; Scholastic Award Nominee 2, 3; F.N.A. 2, 3; F.T.C. 2; Girls' State Nominee 3; Key Club 3, 4; N.H.S. 3, 4; Oracle Staff 4.

Sandler, Carol (Business) F.H.A. 4; Office Girl 3.

Schaner, Kathyrn (Business) Scholastic Award Nominee 1, 2, 3; F.H.A. 1, 2, 3; Treasurer 4; Girls' State Nominee 3; Pep Squad 3.

Schecter, Gail (College) Dramatic Club 4.

Schaolcraft, Geraldine (Business) Booster Club 3; Office Girl 4; Oracle Staff 4; Library 4.

KATHRYN A. SCHANER
Kathy

GAIL SCHECTER
Gail

GERALDINE M. SCHOOLCRAFT
Gerrie

ILENE SERISKY
Ilene

VIRGINIA SEVERI
Ginny

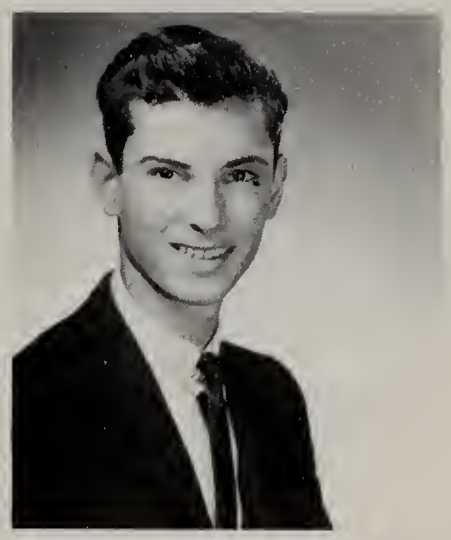

BARRY SIDMAN
Barry

Almost Met

Serisky, Ilene (College) Banner Staff 3; Chorus 3; Vocalist to Dance Band 3; Scholastic Award Nominee 2; Dramatic Club 3, 4.

Severi, Virginia (Business) Office Girl 2, 3.

Sidman, Barry (College) Oracle Staff 4.

Slack, George (Business) Cross Country Team 3; Academic Award Nominee 1, 3; Winter Track 3.

Spellberg, Barbara (College) Dramatic Club 4; F.T.C. 3, 4.

Spring, Jo-Ann (College) Banner Staff 4; Scholastic Award Nominee 1; F.H.A. 2, 3, 4; F.N.A. 1, 2, 3, 4; Oracle Staff 4; Science Fair 1; Pep Squad 2, 3, 4.

Stanton, Kathleen (Business) Scholastic Award Nominee 3.

GEORGE SLACK
George

BARBARA SPELLBERG
Barb

JO-ANN SPRING
Jody

KATHLEEN STANTON
Kathy

College For Some,

WINTHROP STAPLES
Win

MARIANNE W.L.M. STEFANI
Marianne

BERNICE E. STEWART
Rusty

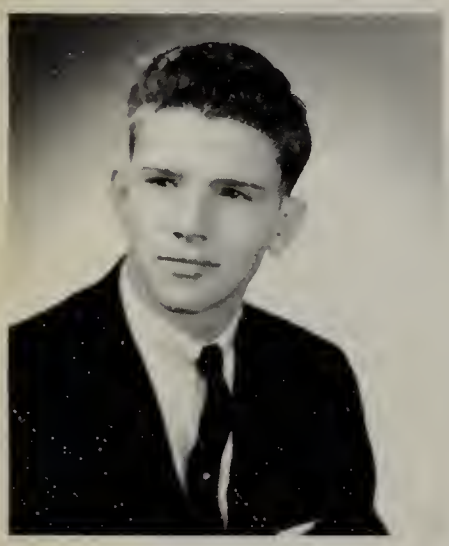

WILLIAM STRONG
Butch

THERESA M. TEMPESTA
Terry

Staples, Winthrop (College)

Stefani, Marianne (Business) Scholastic Award Nominee 1, 2; Key Club 4; Office Girl 3.

Steward, Bernice (College) Booster Club 3; Cheerleader 3, 4; Chorus 1; Class Officer 4; Scholastic Award Nominee 3; Drill Team 1; F.H.A. 4; F.T.C. 1, 4; Office Girl 1; Oracle Staff 4.

Stevens, Lynn (Business)

Strong, William (College) Baseball 3, 4.

Tempesta, Theresa (Business) Girls' Basketball 1, 2; Science Fair 1.

Linda Warner makes

Jobs For Others

Theberge, Judith (Business) Scholastic Award Nominee 2; Scholastic Award Winner 2.

Tierney, Jane (Business) Science Fair 1.

Toffoloni, Barbara (Business) Banner Staff 4; Drill Team 3, 4; Key Club 4; Oracle Staff 4; Student Council 1, 2, 3, 4; Treas. 2; Vice-President 3; President 4.

Tolson, Judith (Business) F.H.A. 1, 2, 3.

Topham, William (Business) Booster Club 1, Scholastic Award Nominee 3; Scholastic Award Winner 3; Winter Track 2.

Trostel, William (College) Basketball 4; Chorus 1, 2; Tennis 4.

a pleasant subject.

JUDITH THEBERGE
Judie

JANE TIERNEY
Jane

BARBARA A. TOFFOLONI
Toff

JUDITH TOLSON
Judy

WILLIAM TOPHAM
Bill

WILLIAM TROSTEL
Gooshe

KAREN S. TUV
Ka

MARY JO VENNIK
M. J.

ROBERT F. VERZONE
Bob

High School Has

CHERYL VOLOVICK
Sheh

Tuv, Koren (Business) Chorus 1, 3, 4; Dramatic Club 4; F.H.A. 3, 4; Color Guard 3, 4; Music Festival 3.

Vennik, Mory Jo (College) Band 1, 2, 3, 4; Booster Club 1, District Festival 1; F.N.A. 1, 2, 3, 4; Sec. 2; Vice President 3; President 4; Music Festival 1, 3; Oracle Staff 4; Twirler 1, 2, 3, 4.

Verzone, Robert (College) Baseball 1, 2, 3, 4; Basketball 1, 2, 3, 4; Football 1, 2, 3, 4; Student Council 1, 2, 3, 4; Science Fair 1; Boys' State Delegate 3; Boys' State Nominee 3.

Volovick, Cheryl (Business) Key Club.

Worner, Lindo (Business) Booster Club 3, 4; District Festival 3; Scholastic Award Nominee 3; Drill Team 3, 4; Music Festival 3; Office Girl 2, 3; Oracle Staff 4.

Watmough, Douglos (College) Cross Country Team 2.

Wells, Roymond (Business) Audio 1; Science Club 1; Science Fair 1.

LINDA WARNER
Linda

DOUGLAS WATMOUGH
Doug

RAYMOND WELLS
Ray

CARL WENGLER
Twinkletoes

FREDERICK R. WESCOTT
Fred

JAMES F. WESSEN
L'il Wes

Been Wonderful

Wengler, Carl (College) Football 1, 2, 3, 4; Sp
Winter Track 1, 2, 3, 4.

Wescott, Fredrick (Business) Scholastic Award Nomi
Science Fair 1, 2; Jr. Dance Committee 3; Chorus

Wesson, James (College) Boys' State Delegate 3.

White, Elaine (Business) Cheerleader 3, 4; Chorus 1
in-Chief 4; N.H.S. 2, 3, 4; President 4; F.T.C. 2,
3; Scholastic Award Nominee 1, 2, 3; Scholasti

White Linda (Business) Cheerleader 3, 4; Chorus
1; Office Girl 2, 3; Powder Puff Football Game

White, Ronald (College)

Widrow, Steven (College) Boys' State Nominee 3; Scholastic ard Nominee
2, 3; History Club 4.

ELAINE WHITE
Lainey

LINDA WHITE
Linda

RONALD WHITE
Ron

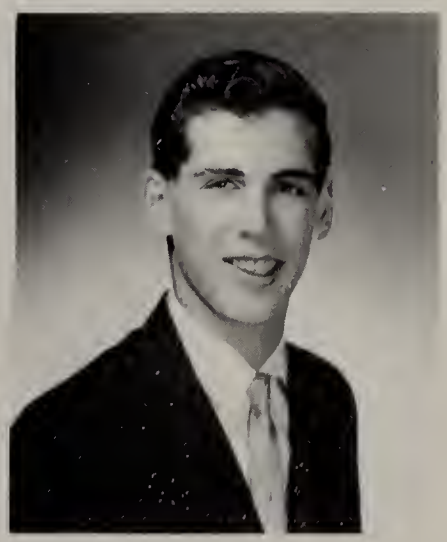

STEVEN WIDROW
Woody

The Doors To The Future

KATHLEEN M. WINSTON
Kathy

WOOD

MAUREEN WOODS
Moe

Kathy

ALAN YOUNG

SHARON YOUNG
Sharon

Winston, Kathleen (College) Scholastic Award Nominee 2; F.N.A. 1, 2, 3, 4; Key Club 3, 4; Science Fair 2; Science Fair Committee 3, 4.

Wood, Guy (Business) Scholastic Award Nominee 2, 3.

Woods, Moureen (College) F.T.C. 4; Office Girl 4.

Wusteney, Kathleen (Business) Chorus 1; Scholastic Award Nominee 1, 3; Powder Puff Football Game 3.

Young, Alon (College) Baseball 1, 2, 3, 4.

Young, Shoron (Business) F.H.A. 1, 2.

Cindy Downs and Judy

Have Been Opened

Yundt, John (College) Chorus 1, 4; Faatball 1, 2, 3, 4; Spring Track 2; Winter Track 3, 4.

Zack, Arthur (College) Banner Staff 3, 4; Editar 4; Basketball 1, 2, 3, 4; Key Club 3, 4; Oracle Staff 4; Co-Editor-in-Chief 4; Science Club 2, 3; Science Fair 2; Science Fair Committee 2, 3; S.C.A.B. 3, 4.

Zeles, Robert (College)

Zuppardi, Elissa (College) Band 1, 2; F.H.A. 4; Girls' Basketball 1, 2; Key Club 4; Oracle Staff 4.

Zylinski, John (General)

Sandler, Linda (Business) Charus 4; Scholastic Award Nominee; Scholastic Award Winner 3; Dramatic Club 4; Mr. Kearney's Secretary 4; **Oracle** Staff 4.

CAMERA SHY

Gerard Canroy — Shap
James Crane — Shop
James Simon — Business
Virginia Wigley — Business

JOHN YUNDT
John

ARTHUR ZACK
Artie

ROBERT ZELES
Bob

ELISSA ZUPPARDI
Lisa

Thiberge are amused at lunch.

JOHN ZYLINSKI
Colliege

LINDA SANDLER
Linda

Seniors Selected For

'66 SENIOR HONORS

Elaine White

Michael Powers

Barbara Toffoloni

James McCormick

Outstanding Achievement

Randolph H. S. Library

Arthur Zack

Elaine White

President of the National Honor Society . . . Co-Editor-in-Chief of the **Oracle** . . . Associate Feature Editor of the **Banner** . . . Student Council Advisory Board . . . National Merit Scholarship Finalist. Always there when work is to be done, Elaine has achieved an outstanding high school record.

Michael Powers

Editor-in-Chief of the **Banner** . . . Varsity Basketball . . . Advisory Board of the National Honor Society and Student Council. Mike's spirit and sincerity are exemplified in all his activities.

Arthur Zack

Co-Editor-in-Chief of the **Oracle** . . . Associate Sports Editor of the **Banner** . . . Master of copy, complaints, and deadlines . . . and a talented basketball player as well.

Douglas Campbell

Barbara Toffoloni

President of the Student Council . . . personality plus . . . an energetic member of the drill team. Her pleasing personality has made her everyone's friend.

James McCormick

President of the Senior Class . . . our favorite leader . . . a member of the Student Council Advisory Board . . . Jim is the living standard bearer of the class of 1966.

Douglas Campbell

President of the Student Council Service Club . . . President of the Dramatics Club . . . Vice-President of the Future Teachers Club. Doug is an industrious leader.

STANDOUTS . . .

Miss R.H.S.
Dianne Almand

Mr. R.H.S.
Dennis Kanary

FRIENDLIEST
William Coughlin and
Linda Green

MOST ATHLETIC
Arthur Dulang and
Linda Pierce

BEST LEADERS
James McCarmick and
Barbara Taffalani

MOST MUSICAL
Paul Prenavitz and
Nancy Marzinzik

MOST TALKATIVE
Joseph Quill and
Betty Lindfield

BEST DANCERS
Herbie Clifford and
Jane Camerford

BEST STUDENTS
Mark Barnstein and
Elaine White

BEST NATURED
Arthur Zack and
Dianne Almand

MOST LIKELY TO SUCCEED
Mark Barnstein and
Elaine White

In The Class Of 1966

Approaching The Final Milestone

JUNIOR CLASS OFFICERS

Treasurer, Regina Dolan; President Greg Willis; Vice-President, Peter Konary; Secretary, Claire Tantilla.

Standing in the wings waiting their turn — the class of 1967 is preparing for the challenge of the future. The Senior year carries many responsibilities, creates new experiences, and requires untiring effort. The pleasures and satisfaction received from creating a yearbook and organizing a prom offset the work required. To insure a successful Senior year — work should begin now.

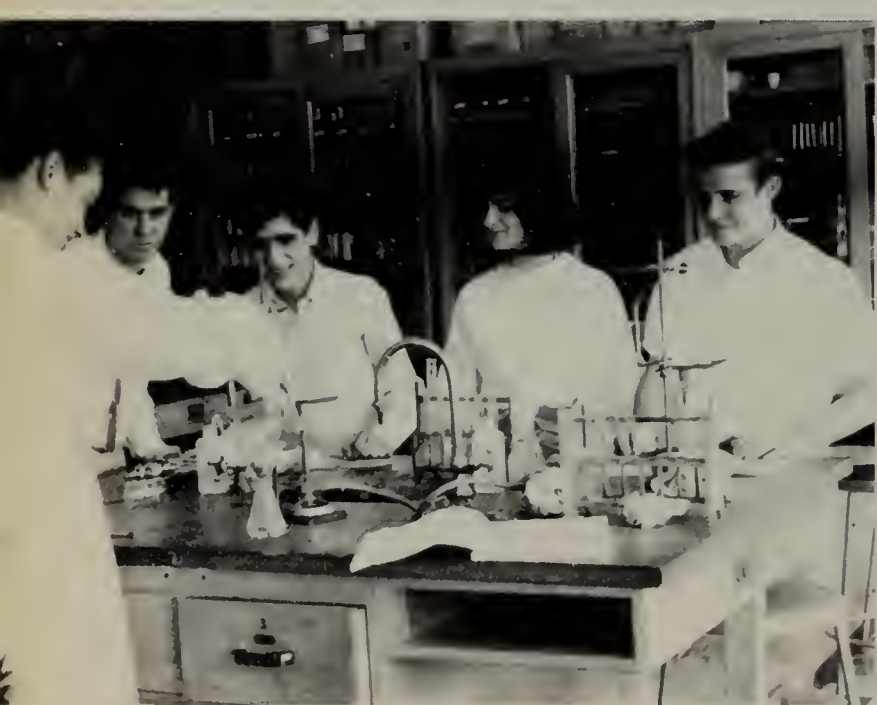

Linda Zaccardi doesn't object to being outnumbered by boys in Chemistry class.

Mike MacNamara gets tagged by junior Kathy George on Student Council Tag Day.

At Randolph High

Mr. Theodore Pina, Junior Class Advisor, gives Billy Stewart some thoughtful advice.

T. Arey and B. McGrath study in the library before a final in History.

The structure of the Federal Government doesn't seem to be a problem for Steve Allen ond Mark Abramson.

Junior girls enjoy a period of square dancing in physical education class.

Lindo DiNatole, Rhonda Lampert, ond Nancy Powers listen ottentively during o closs in French III.

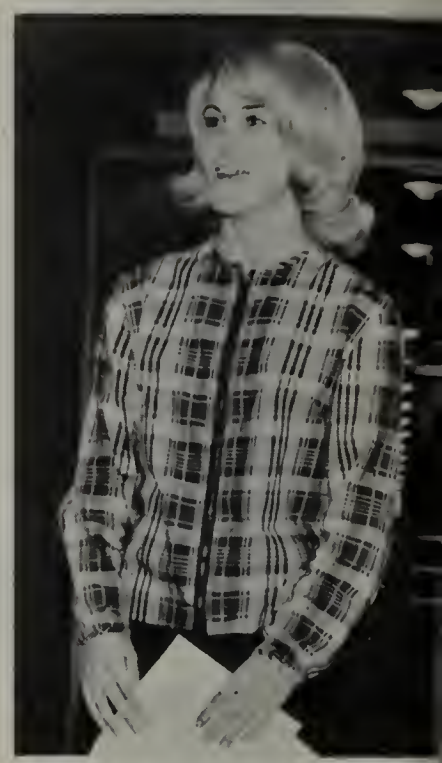

Jackie Mullaney goes on an errand for Mr. Powderly.

Beverly O'Leary advises Nancy Hennessey and Beverly Cosper.

Anticipating Senior Status

Row 1—J. Boomhower, P. Brewster, K. Broderick, M. Brennon, L. Beoucoire, E. Bollous, S. Bradbury, C. Abend, J. Berlow. **Row 2**—D. Berenson, F. Adoms, E. Beom, G. Blaine, N. Bell, J. Benson, S. Apromollo, T. Arey, M. Aronovitz. **Row 3**—A. Brewster, M. Anderson, S. Allen, L. Barboza, D. Bailey, M. Abromson, W. Bernord, B. Boxter, K. Broderick, F. Boird, J. Hollisy.

168

Row 1—P. Constontio, L. Charles, E. Cohen, K. Butts, B. Cosper, S. Carson, C. Connolly. **Row 2**—R. Burke, H. Butler, D. Chotfield, P. Ferroro, J. Conavan, A. Burns, K. Covanaugh, T. Cordello. **Row 3**—A. Costoline, J. Coines, W. Connors, L. Colson, J. Condlin, R. Coburn, J. Cairns.

A Year Of Education And Fun

169

Row 1—R. Dolan, C. Crowley, S. Doiley, D. Dolon, L. DiNotole, B. Deone, M. Denver. **Row 2**—R. DeCorlo, L. Diouto, F. Delong, J. Cunningham, B. Dixon, R. DeBoer, C. Cote. **Row 3**—R. DeSisto, J. Dovin, J. Cutting, J. Dovock, P. DeLorenzo, R. Cross, D. Donahue.

201

Row 1—J. Ellis, K. Donovan, S. Fillebrown, K. Gambino, L. Forrest, K. Fahey, M. Ferragamo. **Row 2**—P. Floherty, E. Dooley, T. Fahey, E. Fisher, J. Fraser, F. Ellis, T. Flaherty. **Row 3**—R. Fernold, G. DuPont, R. J. Fox, M. Gale, R. Foley, R. Fraser, R. Ferrara.

A Year Filled With

205

Row 1—J. Honlon, P. Golding, J. Hockett, L. Gravell, L. Honsen, J. Gedutis. **Row 2**—K. George, H. Goddis, D. Gore, E. Golob, G. Golwoy, M. Holpern, G. Germano. **Row 3**—G. Gore, S. Gordon, T. Griffin, A. Goldmon, R. Gray, R. Grosky, K. Horris.

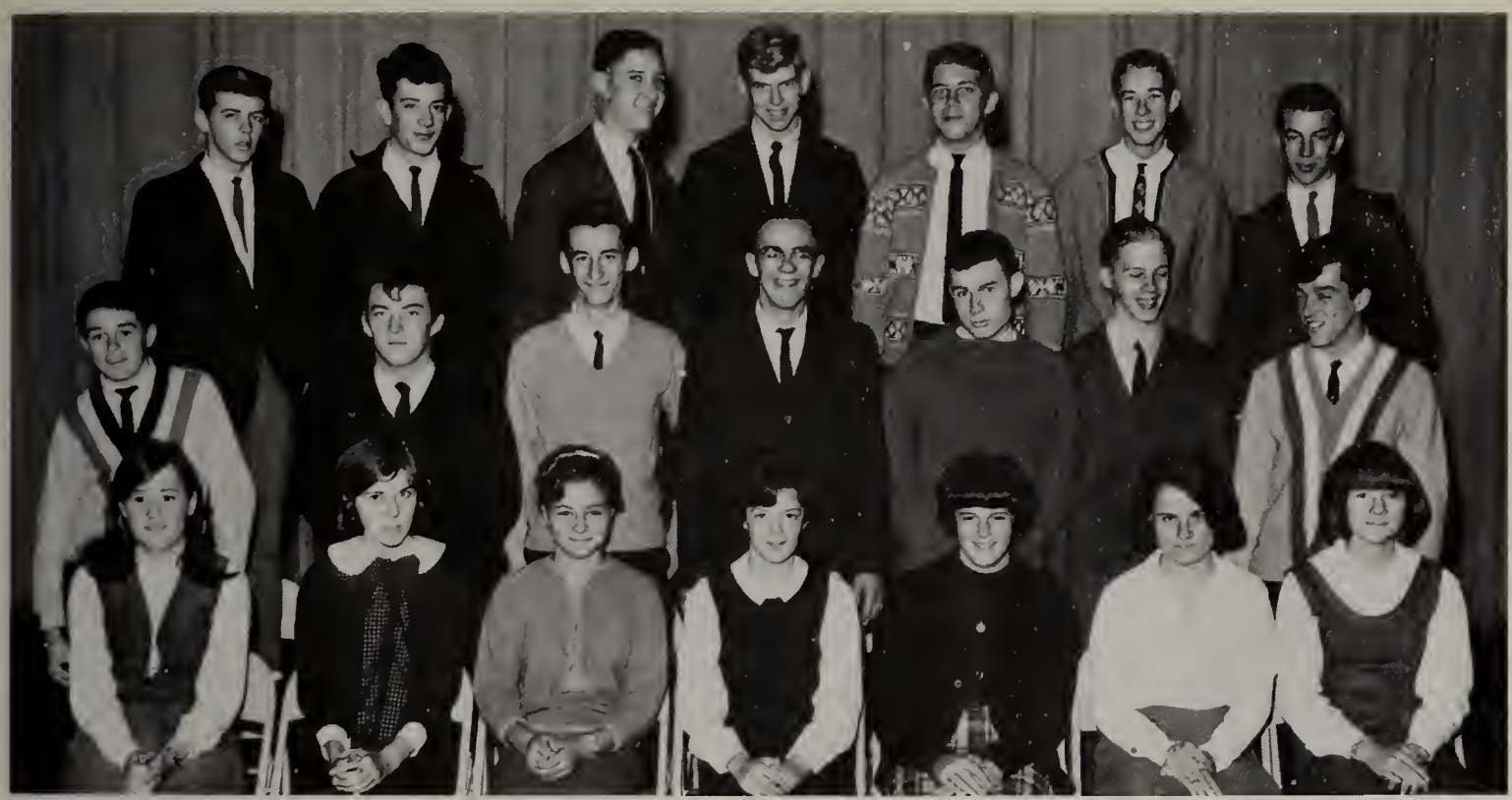

214

Row 1—K. Kunz, S. Kalitsis, R. Lambert, W. Larsen, H. Kelly, D. Landau, N. Lane. **Row 2**—S. Lee, C. Jerame, P. Kreckler, R. Jahnsan, R. Lane, R. Hederick, J. Leary, R. Kibbee, M. Katler, J. Jacksan, N. Hennessey. **Row 3**—H. Lapides, B. Keeler, E. Lappen, G. Jahnson, P. Jenkins, P. Kanary, E. Heywaad.

Unforgettable Experiences

216

Row 1—M. McSalla, J. Lynch, M. McCann, P. Mattivella, G. Gaama, D. Majar, E. McElray, Y. McFarland, A. McSalla. **Row 2**—P. Markham, J. Lang, L. Hickey, J. McGrath, J. Malone, J. Malaney, B. McGrath, A. Lesigari, D. Mallard. **Row 3**—F. Malfa, S. Meade, J. Meaney, M. Miatina, D. McLaughlin, J. McLaughlin, J. Linback, J. Lucy, P. London, R. Leite, M. Lit, D. Lurie, D. McPhee.

217

Row 1—D. Pratt, C. Nelson, P. Brien, M. O'Conner, J. Mullaney, S. Nathan, D. Monti, S. Poretsky. **Row 2**—B. Parker, K. Michaelson, E. Olsen, M. Powers, M. Noonan, N. Powers, L. Powers, W. Murray, L. Nesalsky. **Row 3**—S. Patterson, J. Monteforte, P. Porter, F. Neumeister, C. Perry, B. Patterson, J. Olsen, M. Pearlstein, K. O'Neill, R. Page.

The Final Year

218

Row 1—M. Ryan, N. Smart, L. Serriello, D. Smith, S. Saia, D. Saltzman, A. Salamone, A. Saltzburg, S. Silveka. **Row 2**—L. Schoeplpeine, N. Sawczuk, L. Schultz, M. Richards, P. Reid, S. Rosen, B. Rosen, V. Smith, C. Rothwell, S. Rosen, B. Sorgman. **Row 3**—R. Reingold, C. Russo, J. Richman, S. Schoolcraft, R. Simmons, A. Ricchio, J. Rosenberg, M. Small, B. Rothwell.

219

Row 1—S. Weiner, E. Wainrober, J. Spiers, A. Stepner, T. Tempesta, P. Lions, C. Tantillo. **Row 2**—J. Walker, M. Turner, K. Tuminelli, D. Stocks, B. Stone, D. Swartz, N. Stroll, J. Watson, P. Weinberg, K. Staff, M. Krasse. **Row 3**—J. Toomey, A. Teperow, E. Stevens, J. Walsh, W. Stewart, G. Spellman, R. Spearin, A. Towns, W. Tsehevitz, J. Spearin, S. Warner.

In The Steps Toward Graduation

228

Row 1—L. Zaccardi, C. Wyzinski, J. Abert, S. Albert, C. Wood, D. Wells. **Row 2**—R. Wong, L. Albert, M. Williams, L. Wigley, P. Yenofsky. **Row 3**—D. White, S. Wentzell, G. Willis.

SOPHOMORE CLASS OFFICERS

Treasurer, Wendy Coburn; President, Cal Zaccardi; Secretary, Maureen Cochrone; Vice-President, Francis Brack

Dianne St. Germain holds o dinosaur model so Margie Ross and Audrey Jones con get a better look at it.

SOPHOMORE CLASS REPORT

It has not taken the Sophomore class long to adjust to the routine of the Senior High School. New surroundings, studies, and activities helped to bring maturity to the young-looking sophomores who entered Randolph High School last September. Now is the time for them to begin considering what they wish to accomplish. Plans for the future must be formulated. The journey ahead will be filled with many obstacles, but with guidance and perseverance they will reach their goals.

James Napolitano and Fred Smith concentrate on finishing their typing paper before the period ends.

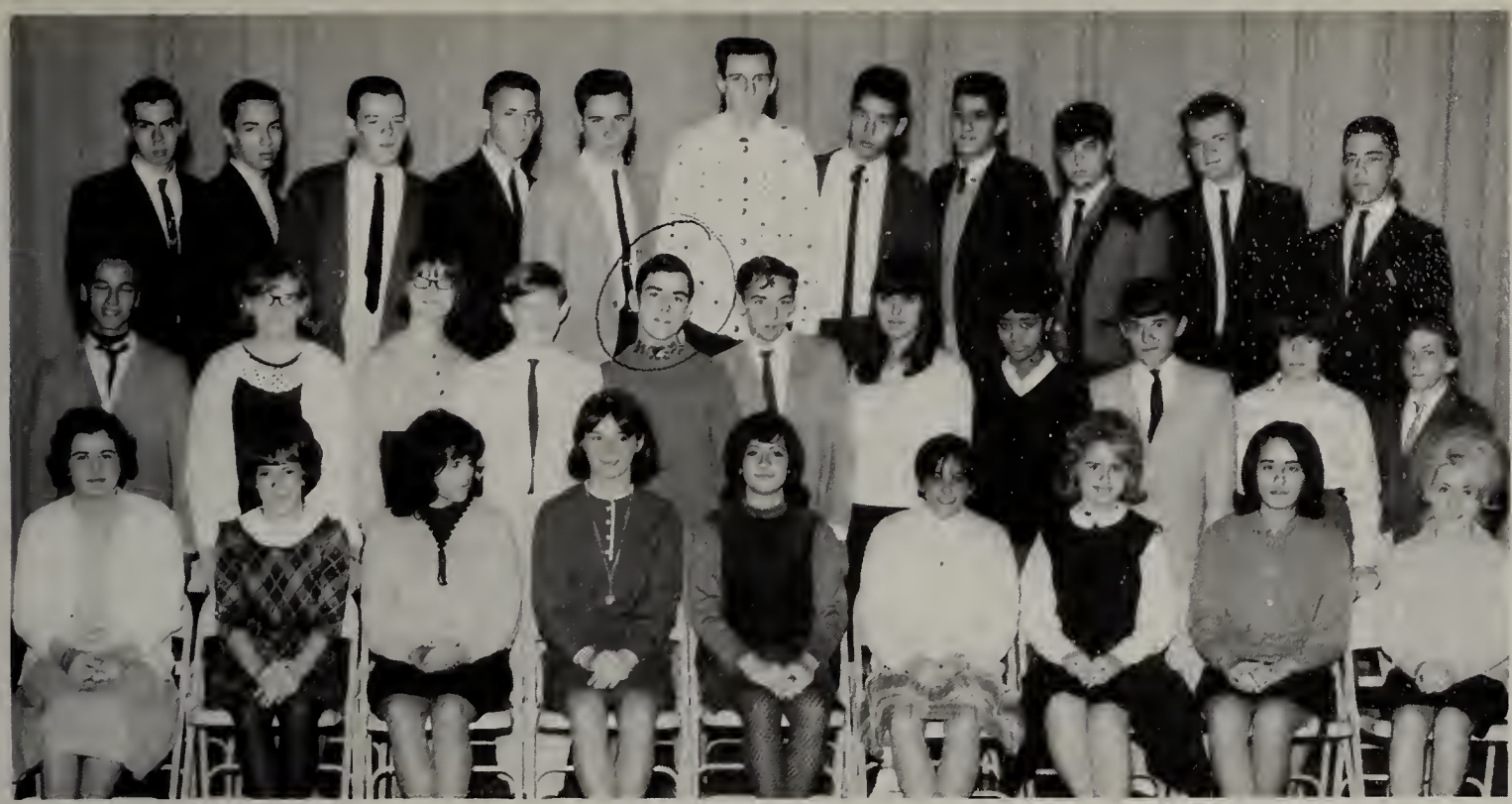

232

Row 1—C. Azzoriti, B. Botson, A. Brown, J. Burwell, L. Bell, S. Berenson. **Row 2**—R. Boker, D. Bell, N. Bell, A. Bowler, J. Compbell, R. Campbell, E. Benjomino, J. Borboza, A. Ayers, S. Bernier, B. Baker. **Row 3**—P. Baker, D. Cavonough, S. Burns, G. Compbell, F. Brock, R. Boren, C. Bagge, R. Commarato, D. Brondt, T. Belmont, G. Brown.

Planning For The Future

233

Row 1—M. Corcoron, M. DeFelice, M. Cummins, J. Doley, B. Curran, M. Donohue, C. Connaughton, D. Comeou, A. Dinocio. **Row 2**—E. Cohen, J. Dailey, J. Cunningham, J. Condlin, A. Dole, P. Cuff, L. Desisto, E. DeLano, F. Connors, R. Cowgill. **Row 3**—R. Curry, J. DeCourcey, K. Diaz, D. Comis, D. Connors, S. Clapp, J. Dane, P. Cole, W. DeBoe, D. Diauto, J. Diauto.

235

Row 1—J. Feldman, S. Feldmon, D. Elo, K. Donovan, L. Fumarola, E. Gardner, D. Dugan, D. Dunlavey, S. Field. **Row 2**—K. Dowling, T. Dubois, M. Fox, J. Foley, B. Fineberg, J. Esterman, G. Gardner, B. Edwards, M. Flaherty, M. P. Gollagher, G. Foreman, S. Forti. **Row 3**—J. Drury, W. Dunnigan, G. Driscoll, R. Erlichmon, H. Finkel, R. Erickson, J. Dunn, M. A. Gallogher, H. Erenberg.

Always Looking Forward

238

Row 1—E. Heger, E. Goldman, D. Hackett, C. Haynes, C. Gordon, A. Shaw, L. Schultz, D. Riccordi. M. McAnn. **Row 2**—J. Long, J. Goldstein, C. Green, J. Grillo, J. Hayes, R. Gelb, M. Goodman, J. Green, S. Hawes, H. Cryer. **Row 3**—D. Grossman, K. Hall, J. Griffin, S. Goldberg, S. Goss, P. Hart, T. Gateley. R. Getchell, M. Gurney.

Row 1—P. Sullivan, M. Staples, K. Smith, D. Sullivan, D. St. Germain, H. Stearns, M. Snow.
Row 2—G. Fishler, J. Tempesta, E. Symkus, B. Spellman, W. Tierney, F. Smith, R. Spira.
Row 3—R. Tardiff, D. Sullivan, F. Smith, K. Steidle, R. Stevensan.

More Problems To Solve

Row 1—L. Lagan, S. Ma
M. McKi
Lichenstein, P. McIntyre,
Wiley, P. McCann, Ann Mc
McNamara, K. Maynard, H
P. Mace, M. May, N. McC

SHOP

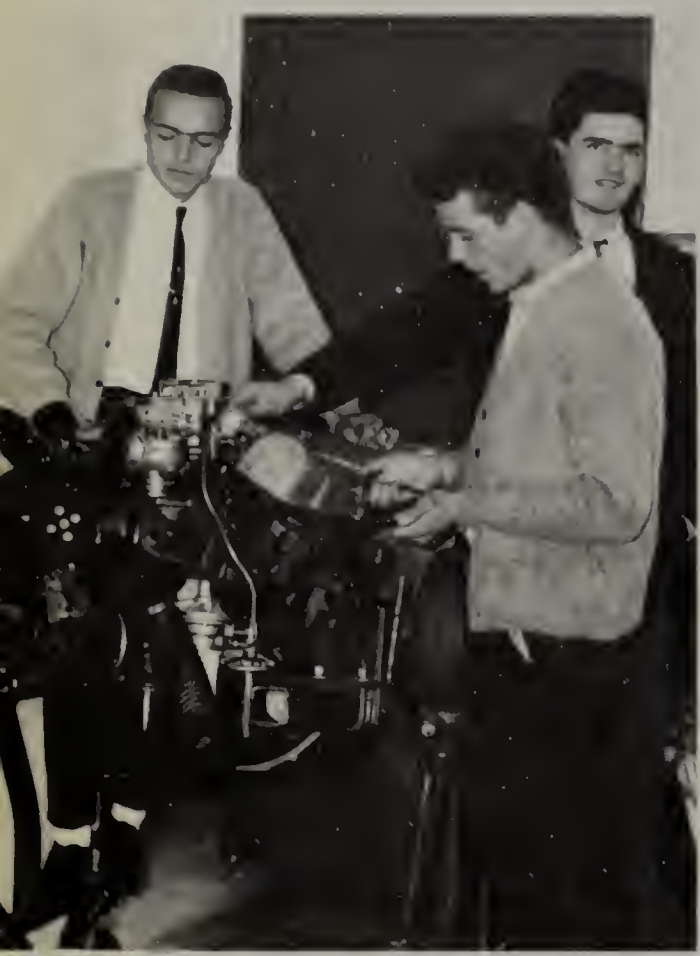

Tomorrow's Mechanics

The Randolph Vocational High School offers to the boy interested in auto mechanics a four year course complete with class and shop work. At the completion of the course, job placement is arranged for many of the students. The course offered presents many varied and interesting problems to challenge the students. The Vocational School has provided the area with many mechanics, offered all a clearer insight into job operation, and has opened to many a lifetime career in automotive repair. The technique the boys learn in school will form the

egal, E. Smith, J. Ruggles, E.
alins, M. Ross, B. Slotnick, M.
Roche, G. Shuman, M. Arsenault.
sky, R. Romano, W. Quasha, P.

Ambrose Tanasso shows the others what he has just learned about carburetors.

F. Pellegrine and F. LeVangie look on as L. Larsen and J. Skidmore change a tire.

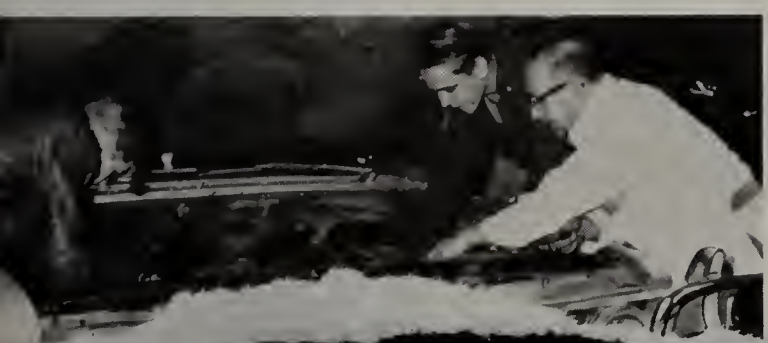

Mr. George Simon lends a helping hand
N. Ison and F. Johnson.

ACTIVITIES

andolph H. S Library

Extra-curricular activities at Randolph High School make positive contributions to the school while developing the talents of leadership and labor in the individual. After a day of studying in the classroom, the students eagerly look forward to a wide variety of activities made available. Whether participating for relaxation, mental stimulation, or practical experience, all are able to find an activity to meet their needs and interests.

A Link

1st row: C. Moccicci, B. Toffoloni, S. Soio, Mr. Sontry. **Row 2:** K. Kiley, M. Moxwell, B. Cosper, M. Vogel, B. O'Leory, N. Hennessey, L. Green. **Row 3:** T. Jolkut, A. Dulong, J. Spellman, J. Wolker.

STUDENT COUNCIL

Student government is an integral part of a high school. It functions to create better relations among the student body, the faculty, and the administration. The Randolph High School Student Council has accomplished this goal. Among its programs are Tag Day, Teacher Appreciation Day, and the Student Teacher for a Day Program. Under the supervision of Mr. James Santry, the Student Council has proven itself to be a valuable asset to the school.

ADVISORY BOARD

1st row: B. O'Leory, N. Beal, B. Taffaloni, Mr. Santry, L. Green, K. Patterson. **Row 2:** R. Favreau, S. LeVangie, W. Strong, E. White, J. McCormock, L. Michaels. **Row 3:** M. Hayward, A. Zack, M. Powers, G. Willis.

Mr. Santry supervises sophomore closs elections.

Row 1—P. Leary, K. Kiley, K. Lee, L. Hylen, S. Albert, C. Hurwitz, J. Hunter, K. Hutchinson, H. Jones. **Row 2**—J. Leighton, S. Kunz, B. Jablonski, L. Huntington, K. Kyer, A. Kiaplan, H. Hershoff, C. Lawson, C. Halloway, E. Kibbee, E. Kahn, W. Jope, D. Lavalle. **Row 3**—T. Kreckler, R. Jayes, R. Jope, J. Higgins, M. Indeck, A. Hendrickson, R. Leighton, J. Keeley, J. Kelleher, R. Hunter, J. Jalkut, J. Kramer.

Eager For Responsibility

cey, D. MacGillivary, S. Maloof, K. McNeil, S. Galloway,
lnan, E. McGrath. **Row 2**—K. Malfa, M. Maxwell, R. Ellis, S.
D. McCarthy, M. Linfield, B. Marotta, K. Mahoney, D. Lyken, E.
Curdy, J. Markham. **Row 3**—A. Levine, S. McLaughlin, J. Lew, M.
l. Magnusson, ~~L. McKey~~, K. Manson,
nn, M. McDonald.

242

Row 1—from left—M. Noblin, C. Micciche, S. Nadelman, P. Leary, D. Oser, M. McSolla, A. Shaw, P. O'Connor, R. Ellis, E. Sandler, S. Macy. **Row 2**—W. Prince, R. Morales, P. McCann, S. Patterson, P. O'Leary, A. Petitpas, B. Penney, R. Pocius, P. Neilson, L. Logan, M. Parkin, D. McPartland, S. Nuesbaum, G. Norris, S. Nieson, C. Olson. **Row 3**—E. Mulcahy, J. Daly, J. Napolitano, K. Murray, C. Murphy, G. Parker, A. Morton, L. LeVangie, R. Phelan, W. Mellon, E. O'Donnell, T. Merrigan, E. Olive, C. Oborsky, T. Powers, A. Nelson.

New Challenges To Meet

246

Row 1—L. Appromolo, K. Schulze, J. Sandler, C. Rosa, C. S
Sandler, K. Rossman, L. Silver. **Row 2**—L. Concannon, K. S
Sarrofeen, M. Ricci, J. Riddle, M. Rosenberg, D. Schultz, M.
Row 3—S. Serwo, P. Shack, J. Puleo, D. Sandler, W. Shroup
Shay, R. Rosa, W. Schepis.

Between The Students and Administration

Student Council Officers: T. Jolkut, Treosurer; B. Toffoloni, President; ond Sondy Sóio, Vice-President. Missing from picture is Mory Vogel, Secretory.

President Borboro Toffoloni checks to see that Noncy Hennessey and Sondy Saia hove no problems.

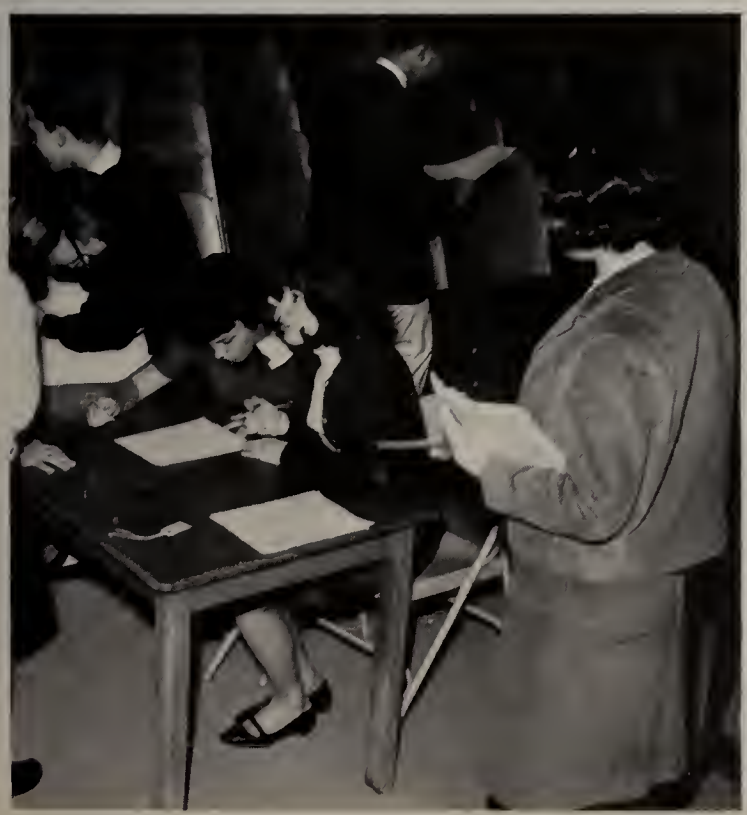

Borboro Toffoloni and Mr. Santry talk about the success of the Student Council Tog Doy.

Demonstrating Outstanding Qualities Of

Row 1: Mr. Waxman, M. Kelly, B. Jayes, E. White, M. Bornstein, D. Landau. **Row 2:** A. McLeod, J. Berlow, M. Powers, M. Conrad, M. Saltman. **Row 3:** D. Major, M. Turner, M. Miller, J. Carlson.

NATIONAL HONOR SOCIETY

Under the direction of the new advisor, Mr. Robert Waxman, the National Honor Society continues to give recognition to the top student for Scholarship, Leadership, and Service. In addition to the four officers led by the President, Elaine White, there is an elected executive board of three members to help officers and a faculty advisory committee of four to help the director in choosing applications for admission into the society. All work together in making the Joseph Daly Chapter of the National Honor Society an admirable organization of Randolph High School.

National Honor Society Advisory Board, **Seated:** Mrs. Helen McGonigle, Miss Isabelle Bennett. **Standing:** Mr. Robert Waxman, Mr. Raymond Thompson, Mr. Joseph Bourgeois.

Scholarship, Leadership, Character And Service

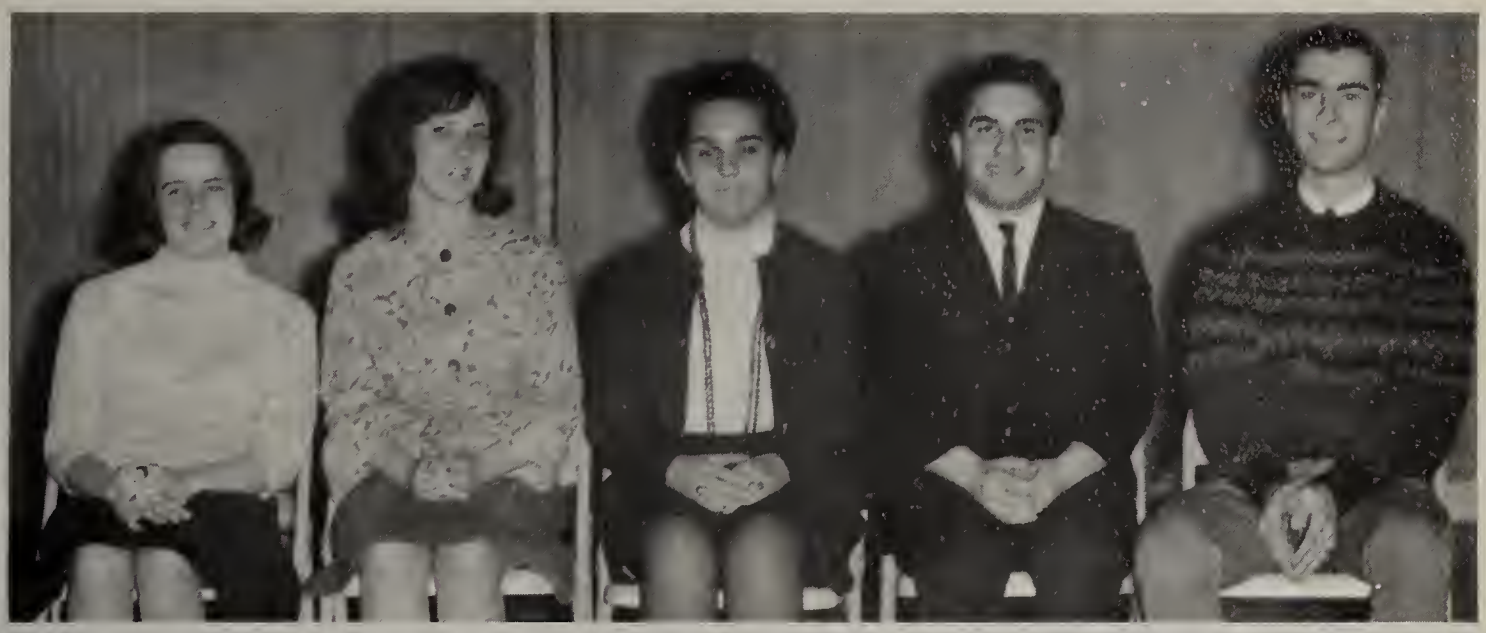

M. Kelly, Secretary; B. Jayes, Vice-President; E. White, President; M. Bornstein, Treasurer; M. Powers, Advisory Board

Debbie Major waits for Bobbie Rosen to decide whether she wants the book.

The Notional Honor Society induction opens with o speech by the president.

Marcia Kelly ond Barbara Joyes put the books on the shelves while Arthur Zock ond Eloine White look over the stock.

Devoted To Spirit And Services

STUDENT COUNCIL SERVICE CLUB

Before school in the auditorium . . . helping the Guidance Department during Sophomore testing . . . keeping the lunch program running smoothly . . . the members of the Student Council Service Club work diligently to better the school. The duties of the club are numerous, but the members perform their work with a good shcw of school spirit and a true devotion to their school.

Row 1: M. Kelly, M. Ryon, L. Green, K. Potterson, P. Kritzmon, M. Soltman, B. O'Leory, N. Beol. **Row 2:** A. Louricello, S. DeCourcey, L. Chunis, K. Anderson, E. White, C. Oilshver, S. Goldmon, B. Cokely, J. Middleton, L. Rofftery. **Row 3:** K. Winston, D. White, J. Colish, M. MocNomoro, D. Albert, W. Strong, M. Goldberg, P. Powers, D. Lurie, M. Lit, B. Fovreau. **Row 4:** A. McLeod, L. Fowler, B. Linfield, E. Bell, M. Miller, A. Zack, M. Powers, S. LeVongie, B. Toffoloni, D. Almond, J. Gedutis, D. Krouss

J. Fleming, Secretory; D. Compbell, President; N. Beol, Vice-President; L. Green, Treasurer.

A Moment Of Recognition And Pride

Each year students eagerly anticipate the Scholastic Award Assembly. The names of the winners are kept secret until the day of the assembly. A statuette, a symbol of highest achievement in a particular subject, is given to the student who has worked most diligently in a particular subject.

In addition, a statuette is given to an outstanding citizen of the community. Last year the winner of this award was Lt. Ralph Condlin, a member of the Randolph Police Department.

Mr. Theodore Pina presents the honorary Scholastic Award to Lt. Ralph Condlin at the annual awards assembly.

While earlier winners look on, Mr. Pina presents a Scholastic Award to another deserving student.

Mr. Pina leads the applause for the fine students who are Scholastic Award winners.

A Chronicle Of Memorie

THE 1966 ORACLE

The Oracle is the school yearbook comprised of pictures and paragraphs tracing the highlights of a high school career. It is more, however, than just a book. For the Seniors it is a storehouse of happy memories. For the underclassmen it is a promise of happiness to come. The Oracle, a tradition, an achievement, a landmark for all.

Marsha Saltman and Mary Brennan talk with Mr. Fairfield before they call the next senior for his picture.

Mr. John Gene Popa, Literary and Business Advisor to the Oracle, devotes long, tedious hours of work to help make the Oracle a success.

Arthur Zack looks at some senior candids with Dionne Almand and Nancy Beal.

1st Row: L. Green, K. Patterson, M. Saltman, C. Oilshver, A. Zack, W. White, J. Berlow, D. Clark, M. Conrad. **Row 2:** C. Arth, L. Rafftery, P. Previti, M. O'Brien, J. Beder, S. Goldman, J. Toomey, M. Goldberg, C. Downs, K. Anderson, L. Raymond, S. Weiner, N. Beal, S. Dempsey, P. Kritzman. **Row 3:** K. Roche, S. Rodman, B. Linfield, L. Fowler, S. LeVangie, J. O'Keefe, J. Carlson, E. Bell, K. Goldenberg, N. Marzinzik, J. Middleton, J. Fleming.

A Record Of High School Life

1st row: M. Saltman, P. Kritzman, E. Zupordi, S. Lee, J. Burlow, J. Spiers, S. Bradbury, K. Roche, S. Dempsey, B. Griffin, M. J. McCann, D. Richardi, S. Denike, A. McLeod. **Row 2:** J. Mulloney, M. Ryan, L. Chunis, J. Pooler, S. DeCourcey, K. Campbell, J. Spring, R. Olsen, K. Winston, N. Higgins, B. Stewart, K. Patterson. **Row 3:** D. Krouss, L. Green, L. Warner, S. Weiner, M. Richards, L. Sondler, K. Raymond, M. Cleary, P. Smythe, D. Lichenstein, J. Neumeister, P. Mazules, P. Yenofsky, N. Beal, B. O'Leory, J. Fleming, J. McCormick. **Row 4:** C. Miller, P. Prenovitz, J. Beder, K. Anderson, L. Fowler, N. Bell, K. Kiley, J. Luci, R. Howe, B. Lord, K. Goldenberg, C. Downs, B. Toffoloni, J. Kadudis, D. Almond, S. Derby, S. Goldmon, L. Michoel.

Editors: **1st Row:** J. Berlow, Literary Editor; M. Bornstein, Business Monoger; E. White, Co-Editor-in-Chief; A. Zack, Co-Editor-in-Chief; C. Oilshver, Picture Editor; N. Beal, Circulation Manager; M. Conrad, Literary Editor. **2nd Row:** Mr. Popa, odvisor; D. Almond, Senior Editor; K. Goldenberg, Executive Secretary; L. Fowler, Stotistics Editor; E. Bell, Literory Editor; J. Fleming, Circulation Monager.

Business Monoger Mork Bornstein discusses the ad compaign with Dianne Almond.

As Literary Editors on the Oracle staff, Ena Bell, Mary Conrad and Julie Berlow spend much time writing copy for the yearbook.

Months Of Frantic Work

A yearbook is not only a publication of collective memories, but it is a living organization, composed of a widely-varied staff, directed by advisors whose ability is both essential and ever-present. The **Oracle** is the final result of months of confusion and co-operation, of frantic hurry and friendly collaboration, and of persistent worry and personal sacrifice.

Mr. Papa gives Julie Berlow an idea for a page layout.

Literary and Business Advisor, Mr. John G. Papa and Co-Editors-in-Chief, Elaine White and Arthur Zack.

Art Zack, Elaine White and Cheryl Oilshver discuss the schedule for taking homeroom picture.

Years Of Nostalgic Memories

Mr. John G. Papa, Literary and Business Advisor.

Mr. Nicholas Mackey, Technical Advisor.

Mr. Papa helps Elaine White and Arthur Zack decide which picture to use for the divider page.

Blue and White Banner

1st Row: B. Jayes, Business Secretary; E. White, Associate Feature Editor; A. Dulang, Associate Editor; M. Pawers, Editor-in-Chief; D. Landau, News Editor; A. Lauricella, Business Secretary. **2nd Row:** L. Diauta, Music Editor; M. Galdberg, Sports Editor; C. Schepis, Literary Secretary; A. Zack, Associate Sports Editor; P. Pawers, Photagraphy Editor; M. Barnstein, Feature Editor; M. Saltman, Business Manager.

Blue & White Banner.

For the past decade the Blue and White Banner has reflected the hard work, talent, and cooperation of its staff members and advisers. It has grown, as the school has grown, in scope and involvment, clearly recording for the community and posterity, the busy life at Randolph High School. Through the dedication of its mentors, Mrs. Jean Noblin and Mr. James Santry, it has reached a mark of high literary excellence.

Mrs. Jean Noblin, Literary Advisar.

Of Randolph High School

1st Row: J. Beder, P. Kritzman, B. Jayes, M. Saltman, S. Poretsky, A. Lauricella, A. Saltzburg. **2nd Row:** R. Lampert, A. Jones, S. Rodman, D. Bell, M. Powers, B. Slotnick, L. Bell, L. Diauto. **3rd Row:** S. Dempsey, C. Oilshiver, D. Almond, B. Lynnfield, N. Bell, B. Toffoloni, S. Goldman, K Roche, C. Penney.

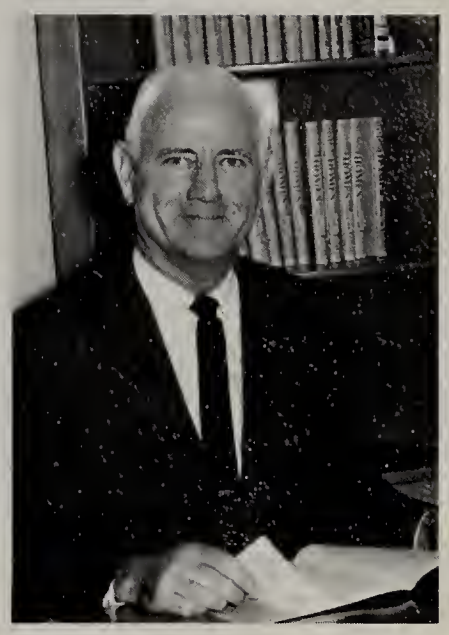

Mr. James Santry, Business Advisor.

1st Row: M. Crimmins, C. Hurvitz, B. Schwartz, Gail Schuman, A. Jones, S. Lee, E. White, B. Jayes. **2nd Row:** J. Spring, B. Curran, L. Widrow, S. Weiner, E. Cohn, B. Slotnick, D. Sullivan, M. Warren, C. Campbell, L. Bell. **3rd Row:** E. Mulcahy, M. Fox, H. Kelly, K. Donovan, D. Bell, C. Schepis, N. Bell, P. Powers, C. Penney, L. Diauto, M. Lit, D. Lurie, P. Yenofsky, M. Bornstein. **4th Row:** J. Kelleher, L. Rothstein, D. White, A. Teperow, M. Powers, H. Finkel, A. Fox, G. Gass, A. Zack, J. Fox, J. Luci, P. London, M. Pearlstein, J. Lou, M. Goldberg.

Miss Martha Foley, Adviser; Douglas Campbell, Vice-President; Mark Bornstein, Scribe; Joyce Carlson, Delegate; Mary Conrad, Treasurer; Susan LeVangie, President; Margaret McSolla, Historian; Marcia Kelly, Secretary.

Promoting Teaching As A Career

For many years the Future Teacher's Club has participated actively in our high school community. It has succeeded in its purpose to arouse the interest of students in the various aspects of the teaching profession through visits to colleges specializing in teacher education, visits to special schools like Canton School for Crippled Children, trips to see outstanding movies and plays, and meetings to hear speakers on various educational subjects.

Members offer suggestions for sophomore party.

1st Row: C. Hurvitz, A. Janes, J. Spier, M. Ross, G. Shuman, S. Rosen, J. Moreau, L. DiNatale, M. Crimmins, C. Rosa, M. McSolla, Miss Foley. **Row 2:** L. Fumorola, S. Weiner, S. Brazas, P. Golding, F. Feldman, J. Grillo, K. Dowling, E. White, L. Staples, L. Diauto, S. Rodman, S. Bradbury, S. Albert, E. Wainrober, A. Dale, S. Maloof. **Row 3:** A. Saltzburg, D. Saltzman, S. Poretsky, B. Jayes, J. Joughin, M. Linfield, N. Marzinzik, E. Johnson, J. Kelleher, E. Bell, A. Mortan, D. Connars, M. Miller, M. Lipsky, J. Calish, D. Acer, S. DeSisto, D. Lichenstein, S. Rasen.

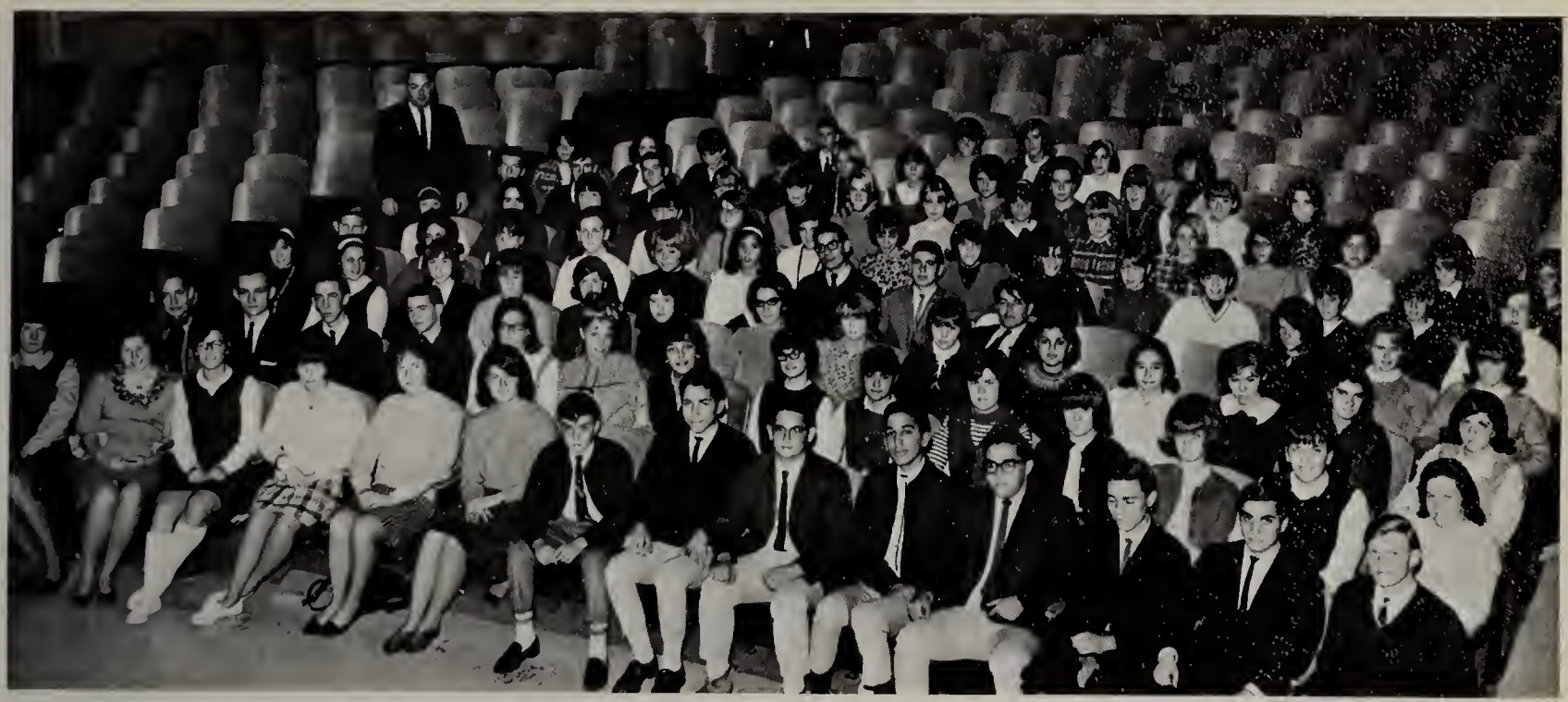

Row 1: M. Noonan, M. Richards, S. Carsen, S. Bernia, B. Jayes, P. Powers, H. Godes, J. Rosenberg, E. Lapin, D. White, R. DeSisto, R. Rehingold, W. Curry. **Row 2:** N. Bell, D. Campbell, R. Grosky, R. McKinney, B. Spellberg, L. Sandler, F. Frieland, S. Rosen, C. Abend, P. Ferrara, R. George, B. Rosen, J. O'Keefe, L. Pierce. **Row 3:** E. Kohn, B. Schwartz, A. Dale, S. Bradbury, A. Jones, G. Schuman, P. O'Leary, A. Goldman, S. Rodman, A. Saltzburg, K. Donovan, J. Feldman, S. Rosen. **Row 4:** G. Galway, J. Berlow, P. Maguire, J. Cunningham, S. Brazas, C. Shepis, M. Pearlstein, D. Grey, W. DeBoe, L. Priola, J. Burwell. **Row 5:** S. Poretsky, L. Bell, K. George, G. Gardner, D. Bell, M. Crimmins, R. Lampert, C. Hurvitz, A. Brown, N. Ross, B. Slotnick, J. Sandler, B. Casper, B. Linfield. **Row 6:** A. Brewster, J. Quill, B. Parker, S. Goldman, I. Serisky, S. Rodd, D. Albert, M. O'Brien, J. Mullaney, S. Heger, S. DeSisto, N. Smart, A. Salamone. **Row 7:** J. Hackett, J. Hasilin, L. Schepline, M. O'Connor, M. Brennan, M. Faragamo, R. DeCarlo, K. Kyer, D. Sullivan, M. Staples. **Row 8:** M. Aronovitz, J. Spiers, K. Tuv, K. Malfa, M. Porkin.

Challenging Dramatic Fare Presented

Each year Randolph High School awaits with expectation the annual production of the Dramatics Club. Under the supervision of Mr. Anthony Vellante, the club members have produced "Turn Back The Clock". Trips to the theatre have helped broaden the members' cultural background. The Dramatics Club teaches, entertains, and awards many hours of fun to its members.

Dramatics Officers: Nancy Bell, Vice-president; Janet O'Keefe, Historian; Mr. Vellante, Advisor; Douglas Campbell, President; Ronald McKinney, Treasurer; Stephanie Rosen, Doris Landau.

Mr. Vellante and the Dramatics Club showed the true Christmas spirit when they visited the Freedom House.

F.N.A. Offers Vocational Training

Mary Ja Vennik practices her first aid on Kathy Winstan's cut finger.

FUTURE NURSES CLUB

At Randolph High School, girls interested in nursing join the Future Nurses Club. A members of this organization, the girls become acquainted with the skills needed by a nurse and her duties. Under the able guidance of Mrs. Signe Heath, the school nurse, the members acquire much valuable knowledge regarding the nursing profession.

Officers: M. Vennik, President; J. Spring, Vice-President; K. Winstan, Secretary and Treasurer.

1st Row: J. Spring, Mrs. Heath, Advisor; K. Winstan, M. Vennik. **2nd Row:** M. Saltman, E. Garner, M. Maxwell, S. Dempsey, B. Sarman, S. Lee. **3rd Row:** K. Raymond, K. Donavan, L. Hyland, D. Acer, B. Rasen.

1st Row: M. Vogel, B. Batsan, J. Ferrara, M. O'Cannor, C. Sandler, A. Rogers, Y. McFarland, M. O'Gourman, D. Smith, D. Oser. **Row 2:** J. Mullaney, Mrs. Stribley, E. Hutchinson, K. Schaner, S. Hoeg, B. Dixan, R. DeCarla, J. Spring, Miss Reen, S. Heger. **Row 3:** M. Maxwell, S. DeCoursey, B. Stewart, M. McNeil, H. Bedard, L. Raymond, E. Ryan, D. Dorley, V. DeCarla, J. Jaughin, C. Wyceski, A. Lauricella, L. Serriello, D. Richardi. **Row 4:** W. Caburn, M. Clary, H. Klimas, L. Geller, K. Tuv, S. Dahlgren, C. Kespert, J. Mareau, K. Raymond, S. Nathan, D. Monte.

Officers Attend National Convention

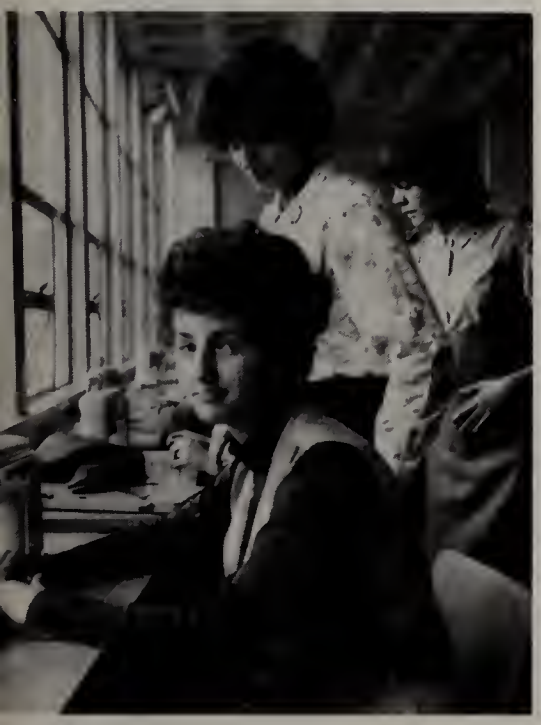

Mrs. Stribley guides Donna Smith and Mary Vagel as they sew their wardrobes.

FUTURE HOMEMAKERS

The Future Homemakers Club is one of the largest organizations which maintains a full calendar of activities throughout the year. The goal of the Future Homemakers is to promote improvement in personal, family, and community living.

President Susan Hoeg and Vice-President Eileen Hutchinson attended the National Convention in Philadelphia, Pennsylvania, last summer.

The club's many well-rounded activities play an important part in the life of every girls' future.

Officers: Row 1: I. Hutchinson, S. Hoeg, B. Dixon, R. DiCarlo. **Row 2:** K. Schaner, Mrs. Stribley, Miss Reen, J. Spring.

Randolph H. S. Library

Row 1: P. Yenafsky, Mr. Baurgeais. **Row 2:** D. Duulany, B. Keeler, S. DeSisto.

B. Keeler, E. Lapin, and P. Yenafsky examine specimens in an aquarium.

OCEANOGRAPHY CLUB

For the student interested in marine life, the Oceanography Club offers an interesting and educational program consisting of field trips, lectures, and individual research. Under the guidance of Mr. Joseph Bourgeois, the club has prospered in just a few years.

Row 1: S. DeSista, S. Brazas, J. Mareau, S. Farte, D. Duulaney. **Row 2:** G. Farman, B. Rattenberg, L. Beren, S. Nussbaum, A. Levine, H. Hirchaff. **Row 3:** M. Katler, B. Keeler, E. Lapin, J. Dane, P. Yenafsky.

S. Carson, P. Mazules, A. Rogers, M. McNeil, J. Lucy, L. Michael, S. Rodman, N. Higgins, Mrs. Graham—librarian.

Knowledge, Available To All

Miss Suzanne Wittimore uses the library for correcting papers.

LIBRARY

Under the new direction of Mrs. Maura Graham, the library has developed a well organized system. Mrs. Graham heads a staff of students who work during their free periods and after school. The library contains a wide variety of information which is made readily available to all Randolph High School students.

Paul Jenkins, John Finstein, and Joe Lucy take the time to find a good book.

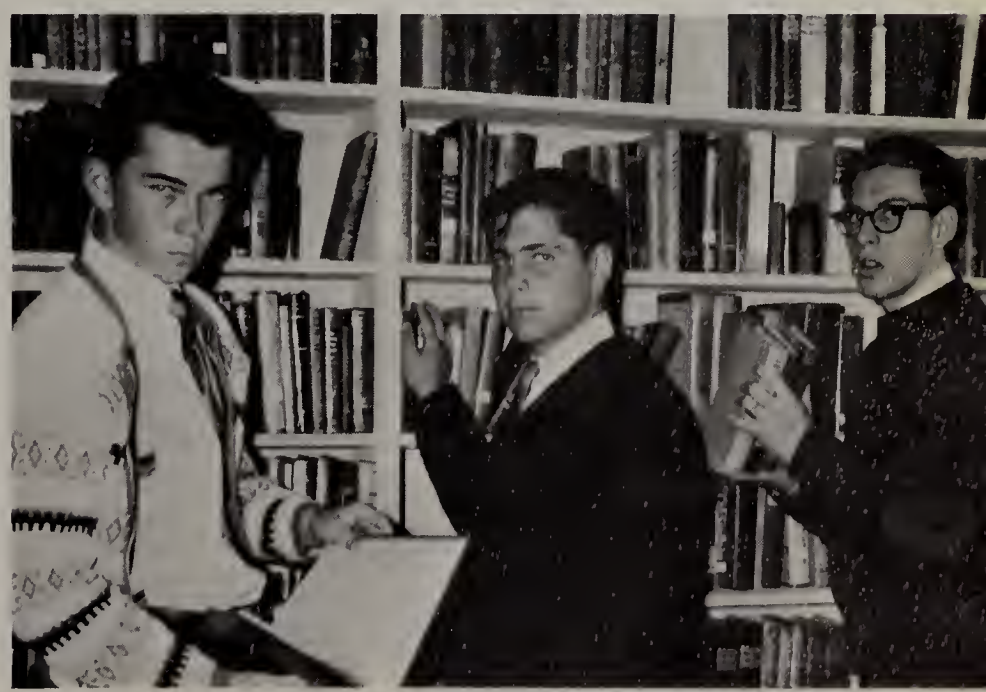

BAND

Through the never-ending efforts of its director, Mr. Ropozo, the bond disploys its tolent from the football field to the concert holl. This year the bond wos the recipient of a speciol honor—on invitotion to entertoin ot o Potriot's gome. Individuols of this orgonizotion have brought additionol honor to our school by representing us ot District, SEMSBA, ond All-Stote. We have good reoson to be proud of our bond, ond we know thot it is worthy of our proise.

Our Music

1st Row: M. Pearlstein, S. Brazas, L. Willis, P. Prenovitz, B. Comras, Mr. Rubino. **2nd Row:** R. Grosky, F. Malfa, N. Marzinzik, W. DeBoe. **3rd Row:** B. Parker, A. Baker, R. Casano, A. Bowler, B. Getchell, J. Finstein.

Mr. Rubino

Row 1: M. Noblin, J. Condlin, E. Galway, B. Parker, A. Palaza, L. Diauto, L. Powers, H. Hirshaff, E. Baker. **Row 2:** R. Groski, M. Pearlman, L. Willis, E. Johnsan, L. Diauto, L. Colson, D. Sullivan, S. Green, L. Huntingtan. **Row 3:** G. Johnsan, N. Adams, P. Garvey, T. McDonald, G. Galway, N. Marzinzik, G. Farman. **Row 4:** F. Malfa, B. Camras, L. Fumerola, A. Baker, B. Wentzell, S. Farte, R. Olsen, S. Dinatle, M. Linfield. **Row 5:** A. Brewster, J. Quill, P. Prenavitz, A. Bawler, J. Finstein, J. Davin, J. Dimmick, H. Jones, J. Faley. **Row 6:** W. DeBoe, S. Brazas, E. Bell, E. Olive, B. Getchell, R. Casano, M. McNamara, E. Gardner, D. Clark. **Row 7:** J. Cunningham, M. Teschevitch, K. Tuv, Mr. Rapoza, Mr. Rubino.

A few members of the band practice during seventh period.

Makers Are Second To None

DANCE BAND

Selected from the members of the band, the Dance Band provides lively music at the concerts throughout the year. Long hours of practice under the direction of Mr. Rubino, the assistant director, result in the perfection displayed by this fine group.

Melodious Voices And Rhythmic Songs

Marg, Billy, Debbie, Lee, Judy, and Donna rehearse with Mr. Darnado.

THE CHORUS

Under the supervision of Mr. Rapoza the chorus brings delightful entertainment to the school and the public by means of the school-time assemblies, the spring concert, and the annual musical production. Aside from school performances, the Chorus also represents Randolph High School in the SEMSBA, district, and state festivals. As with past successes of "Bye Bye Birdie" and "L'il Abner," the Chorus hopes to strive for an even higher degree of perfection.

Row 1: P. Smythe, B. Maher, M. Richards, D. Dolan, J. Hackett, M. O'Connor, L. Diauto, M. DeBoer, S. Forte, S. Lichenstein, D. Lichenstein, B. Penney, E. Sandler, S. Poretsky, D. Clark. **Row 2:** L. Beaucaire, C. Penny, L. Waterman, S. Carson, M. Warren, D. Sullivan, B. Batson, M. Denver, B. Dixon, S. DeSisto, L. Sandler, M. Tyszkiewiez, J. Dimmik, N. Marzinzik. **Row 3:** M. Aronovitz, T. Tempesta, J. Moreau, K. Tuv, E. Linfield, B. Casper, M. Noonan, N. Adams, R. Higgins, M. Yaffe. **Row 4:** G. Johnson, W. DeBoe, B. Comras, D. Grossman, D. Storks, T. Malfa, R. McKinney, B. Parker, P. Prenovitz, R. Grosky, J. Yundt, C. Barkhouse, G. Galway, J. Kelleher.

Heavenly Music

Mr. Rapoza tries to get the attention of the chorus during a rehearsal.

The chorus listens as Mr. Rapoza explains a difficult passage.

High Stepping . . . High Spirited

The attractive drum majorette and head twirler Leah Michael and Nancy Beal.

Whether they are wearing their traditional uniforms or their new fur-trimmed outfits, the twirlers always put on a dazzling routine for halftime at football games. The many after school and seventh period practices pay off in the end as the girls perform with grace and precision. However, the twirlers take part in many other activities. One of the main events for this year was the Boston Patriot's game, where they performed with the band and drill team during the halftime. Throughout the year these girls also participate in parades, concerts, festivals, and twirling competitions throughout the state.

Bad weather causes senior twirlers and drill team members to study in the music room.

Twirlers: Anne Burns, Karen Michaelson, Claire Crowley, Janet Fleming, Karen Patterson, Pamela Lee, Margie Ryan, Linda Schepline. Pat Lyons, **Heads:** Nancy Beal ond Leoh Michael

DRILL TEAM: — Row 1 — Barbara Toffoloni, Karen Anderson, Linda Forest, Darlene Burton, Regina Dolan, Donna Krauss. **Row 2** — Dianne Almond, Judith Pooler, Donna Monte, Claire Tantillo, Kathy Rothwell. **Row 3**— Gerry Germano, Jane Comerford, Leslie Chunis, Mary Jane McCann, Nancy Smart, Nancy Higgins. **Row 4** — Karen Staaf, Jackie Coty, Barbara Griffin, Kathy Butts, Ann McLeod. **Row 5** — Donna Fiorentini, Karen Broderick, Susan Denike, Linda Raftery, Mary Blanchard. **Row 6** —Cindy Downs, Susan Carson, Connie Ellis, Linda Warner, Pat Pravitti, Mary Penny. **Heads** — Susan Francis, Linda Green, Yvonne McFarland.

Precise And Graceful . . .

DRILL TEAM

The drum beat is heard, a mass of blue is seen in the distance, and the Randolph High School drill team marches into view.

Long hours of practice during and after school have proved most fruitful. The "Brockton Enterprise" has printed that this group of 42 girls create half-time good enough for Broadway.

In addition to the traditional football half-time programs, the drill team participates in parades, festivals, concerts, and this year, a Boston Patriots' game in October.

During halftime, Karen and Cindy concentrate while doing a new routine.

Leading the drill team are Lieutenants Susan and Yvonne and the Captain, Linda.

14

ATHLETICS

Athletics in high school provide
the participant
with priceless knowledge.
The lessons learned from the long hours
of rigorous training,
spirit of sportsmanship acquired
through inter-scholastic competition,
and the idea of comradeship
gained by working as a team
become some of his most cherished possessions.
The true athlete must keep himself
in top physical and mental condition
in order to perform
to the best of his ability
even in the face
of certain defeat.
The experiences on the field,
on the court or the track
provide a giant step
on the path toward maturity.

Sixty-Five Blue Devil Record

THE RECORD

Randolph	12	Middleboro	34
Randolph	6	Bridgewater-Raynham	26
Randolph	6	Whitman-Hanson	20
Randolph	8	Rockland	28
Randolph	16	Silver Lake	0
Randolph	6	Scituate	8
Randolph	14	Plymouth	6
Randolph	0	Abington	22
Randolph	14	Oliver Ames	0

Middlebara tacklers dawn Randolph behind the line af scrimmage.

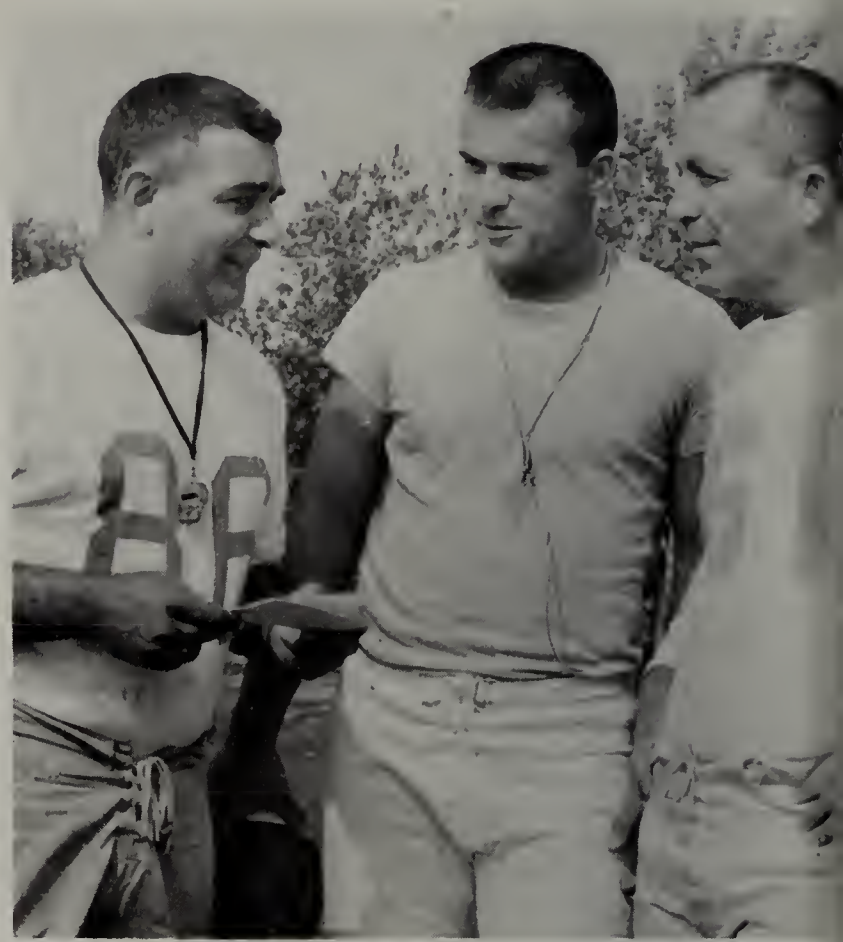

Head Caach Philip Saba laaks at a new play with Assistant Caaches Carl Fleigner and Rabert Kondracki.

1st Row: B. Spearin, B. Marzinzik, R. Franklin, C. Wengler, Captain M. Hayward, B. Verzane, J. Malaney, R. Faley, J. Spellman. **2nd Row:** D. Penny, G. Willis, P. Kanary, B. Bernard, Y. Yundt, J. McGrath, T. Raselli, F. Baird, Ass't. Coach Fleigner. **3rd Row:** Coach Saba, K. Kiley, J. Malane, B. Sullivan, J. Kelley, J. Walker, R. Tardiff, John Sullivan, Ass't. Caach Kandracki. **4th Row:** B. Spiro, J. Rasenberg, C. Zaccardi, Rabert Merle, E. Odea, B. Stane, R. Cairns. **5th Row:** K. Lambardi, J. Olsan, F. Brack, S. Gass, M. Gale, S. Allen, P. Broderick.

Reflects Powerful Defense

The 1965 Randolph High School football season will be remembered as one which began in frustration and defeat but ended in a triumphant blaze of glory. This was a young team which made mistakes at the beginning and lost its first four games. The dawning of November brought about a maturity and complete reversal of form, with the team winning 3 of its last 5 games, climaxed by the total defeat of a giant Oliver Ames team 14 - 0. Randolph High exemplified true team play and completely overwhelmed its much larger adversary. Led by Capt. Myron Hayward, and the excellent play of seniors Carl Wengler, Dennis Konary, Bob Verzone, John Yundt, Kevin Kiley, and Paul Broderick, the 1965 team will always be remembered for its spirit and determination.

Bob Verzone races for fumble in Middleboro game.

Mr. Saba explains new style of offense to be used in Oliver Ames game.

D. Konary, C. Wengler, M. Hayward, R. Franklin, J. Maloney, R. Foley, and J. Spellman make up the starting line for the Blue Devils.

Dennis Konary catches pass to score against Bridgewater.

Halfback Don Penny fights for more yardage on an in run.

A Tall Randolph Team . . .

VARSITY BASKETBALL

This year's basketball team struggled through a poor season. Lack of experience and lack of an extremely high scorer were the main reasons. The club showed good teamwork, hustle, and effort and did well against much stronger clubs. Only on a few rare occasions was the team beaten badly. Seniors, Pete Murphy, Artie Zack, and Dennis Konary formed the bulk of Randolph's offensive attack. Other Seniors, Kevin Kiley, Bill Trostle, and Dick Corey proved excellent support. For Coach Fairfield there were some bright moments. Junior, John Olson proved to be a scoring threat and Pete Konary showed promise. Sophomore, Steve Gass seemed to improve with every game and established himself as a future star. Along with a strong junior varsity club, next year looks brighter.

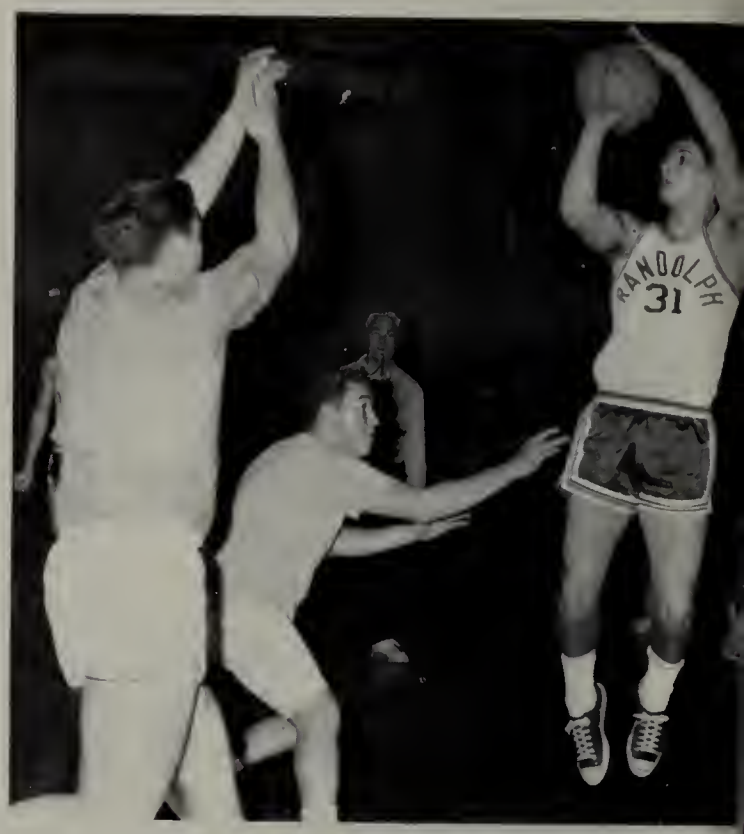

Dennis Konory tokes o jump shot against the olumni on scholarship night.

Peter Murphy taps o rebound in, during oction ogainst Oliver Ames.

Mr. Foirfield ond Mr. Power observe the oction of o close gome.

Sophomore stor, Steve Goss, sinks o free throw from the foul line.

1st Row: P. Konary, P. Baker, K. Kiley, W. Trostle, J. Olsan, M. Pawers. **Row 2:** D. Kanary, A. Zack, B. Marzinzik, Caach Mr. Fairfield, P. Murphy, S. Gass, D. Corey.

Runs Up Against Tough Competition

Mr. Fairfield gives instructians ta the team as they take time aut.

BASKETBALL SCORES

Sharon	62	Randolph	50
Randolph	72	Mansfield	69
Oliver Ames	57	Randolph	49
Franklin	61	Randolph	57
Canton	63	Randolph	52
King Philip	59	Randolph	53
Foxboro	65	Randolph	50
Randolph	58	Stoughton	48
Mansfield	55	Randolph	43
Sharon	91	Randolph	52
Franklin	81	Randolph	60
Oliver Ames	57	Randolph	37
Foxboro	65	Randolph	61
King Philip	62	Randolph	54
Randolph	45	Canton	44
Randolph	58	Stoughton	55

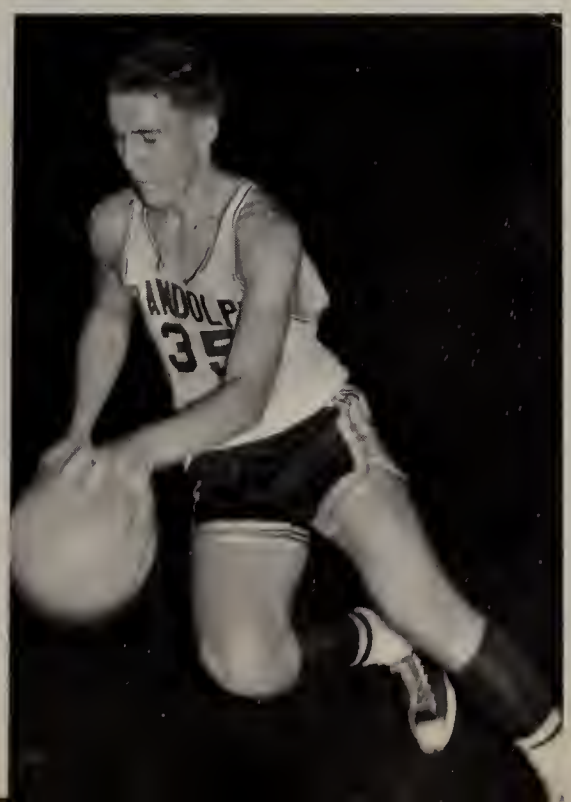

Peter Murphy drives for a layup against Canton.

Peter Murphy gives his all in a jump.

Team Tops League

Mr. John G. Pistone
Track Coach

CROSS COUNTRY

For several years the R. H. S. Cross Country team has displayed superior ability. This year they surpassed themselves. After losing an early season dual meet, the Harriers swept through one championship after another. Easily, they won the State Class C X-Country Championships. One week later, they awarded Mr. Pistone with the greatest pleasure of his coaching career—a first place in the New England Championships.

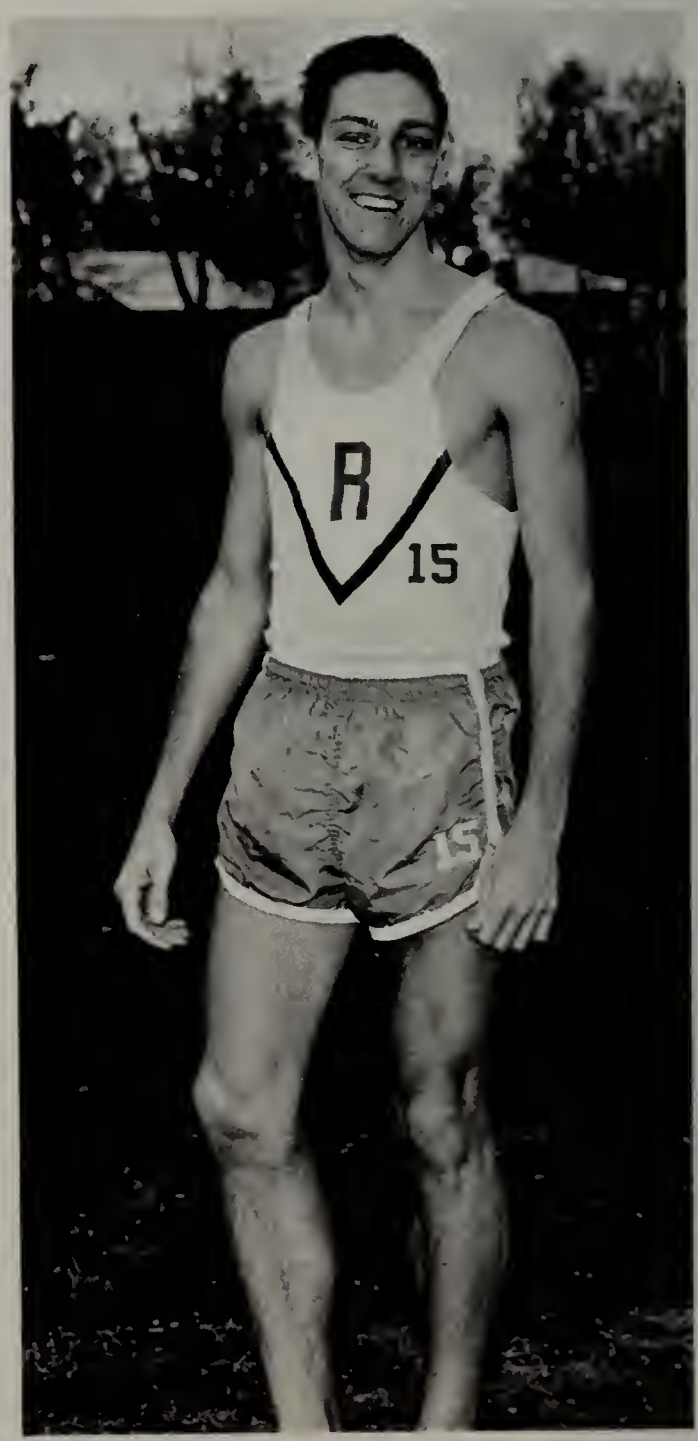

Arthur Dulong

INDOOR TRACK RECORD, 1965-1966

North Quincy	63-23
Arlington	61-25
Somerville	51-35
Quincy	50-36
State Championship Meet	2nd-32 pts.
Brockton	47-39
Newton South	50-36
Watertown	48-38

With Speed, Strength And Depth

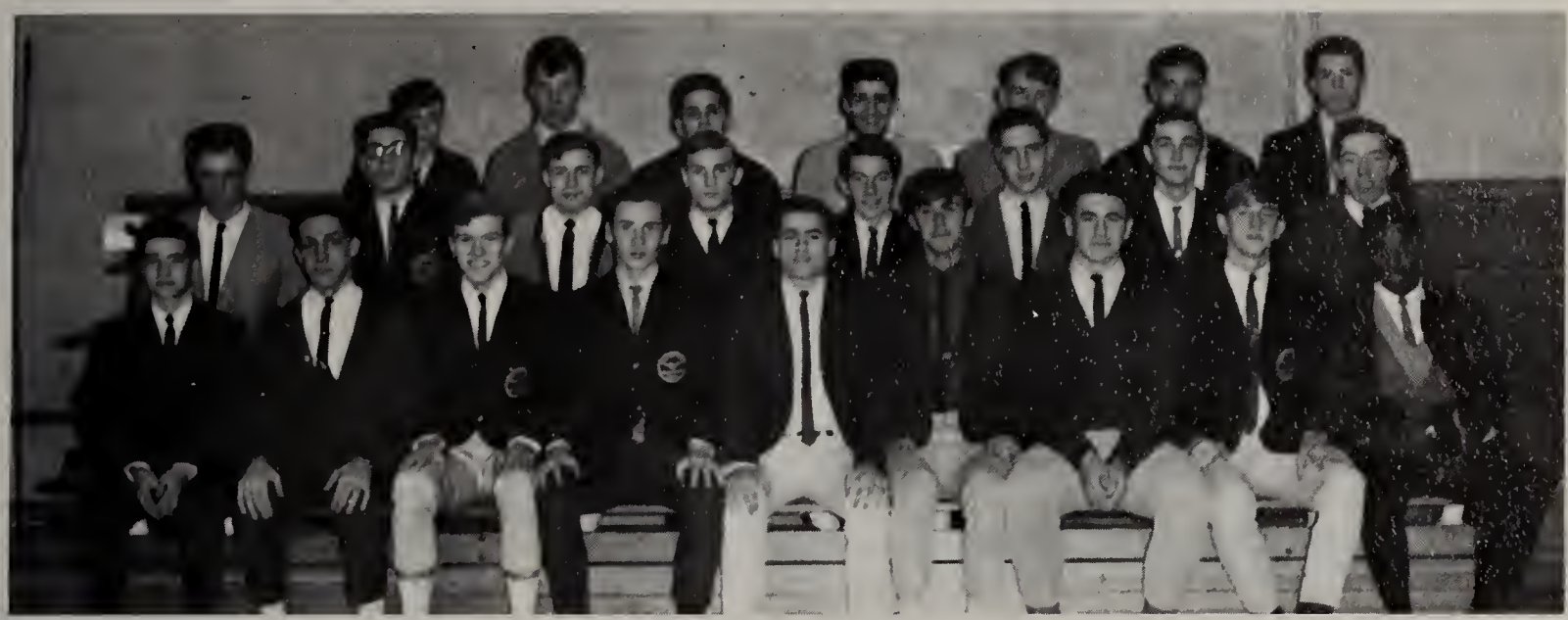

1st Row: R. McKinney, A. Dulong, M. Dinsmore, T. Perakslis, V. DeFelice, J. Hunter, C. Wengler, M. Burke, E. Heywood. **Row 2:** F. Burke, E. Stevens, J. Frazier, W. Stone, M. Small, J. Fox, G. Spellman, R. Franklin. **Row 3:** F. Robson, R. Hunter, E. Cohen, P. Porter, D. Sandler, B. Stewart.

Row 1: T. Perakislis, M. Dinsmore, J. Hunter, C. Wengler. **Row 2:** R. McKinney, M. Burke, A. Dulong, V. DeFelice.

Art Dulong, Ronold Bullock and Tom Perakslis look happy after winning a meet.

A Year Of

R. McKinney, R. Bullock, M. Burke, A. Dulang, T. Perakslis, J. Hunter, M. Dinsmare.

T. Perakslis and J. Hunter practice in the field.

Paul Baker checks his time with Coach Pistone.

1st row: R. McKinney, D. Donahue, R. Jayes, M. Small, P. Baker, C. Green. **2nd row:** M. Dinsmore, J. Hunter, P. Parter, T. Perakslis, A. Dulong, R. Hunter, S. Garden, E. Stevens, Coach Pistone.

Smashing Record Breaks

WINTER TRACK

During the past winter the Randolph track team again showed its fight and spirit in an outstanding season. They ran their way to a second straight undefeated season in the MET League, although they were moved from Division III up to the more difficult Division I. R.H.S. also gave an outstanding performan in the State Championships, although they to Andover by one point in the final score.

A successful Cross Country te gratulates Arthur Dulong led the team to the New Championship.

CROSS COUNTRY RECORD

Invitotionol Meets

Northeostern Track Club	1st Place
Cotholic Memoriol	1st Ploce

Championship Meets

Stote Meet	1st Place
South Shore Principals	1st Place
Hockomock Leogue	1st Ploce
New Englond Meet	1st Ploce

Conton	Won	15-50
Stoughton	Won	18-46
Quincy	Won	15-48
N. Quincy, Fronklin	Won	15-58-61
Oliver Ames	Won	15-50
Folmouth	Lost	31-25
Shoron	Won	15-49
King Philip, Coyle	Won	18-58-69
Foxboro	Won	15-49

R. Verzone, M. Burke, R. Haley, [illegible] W. Strang, J. Gavin, F. Baird, J. Spellman, J. Maloney, S. [illegible]

Team Tops Hoc[illegible]ague

The baseball team, although not qualifying for the State Tourney, finished at the top of the Hockomock League. They suffered mostly from lack of experience. Bobby and Jimmy Green and Russ Callahan were the only starting seniors on the club. This year the team looks forward to one of its best seasons ever. Coach O'Brien has some veteran seniors and promising juniors and sophomores. The all important pitching staff has three top hurlers in Paul Dower, Mike Burke, and John Davock.

Co-captain and third baseman Bill Strang is the big hitting threat for the Devils.

Co-Captain Robert Favreau is the slick fielding second baseman.

BASEBALL

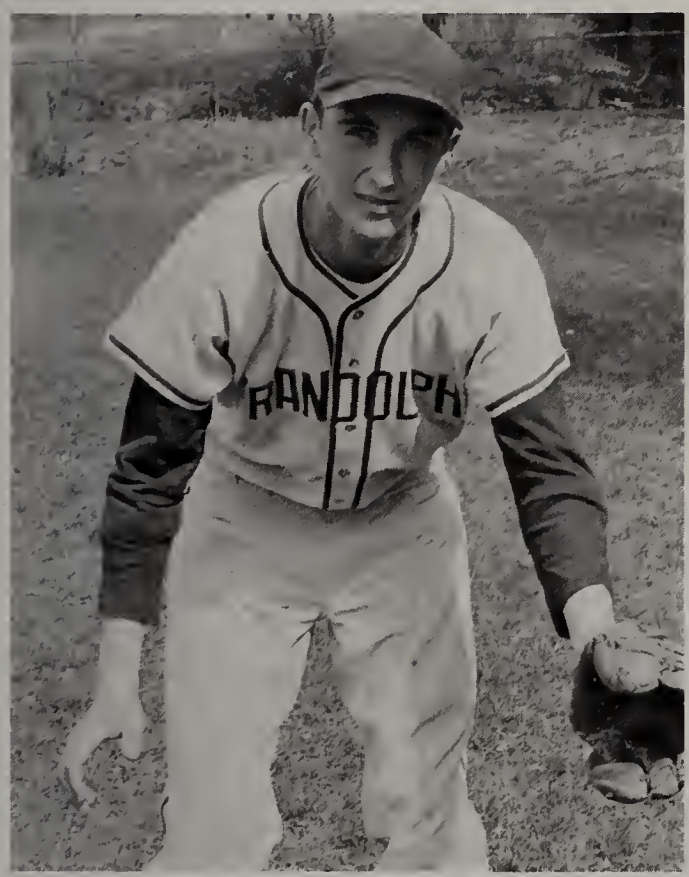

Jerry Spellman can play bath autfield and infield and is a speedster on the bases.

Francis O'Brien, Varsity Baseball Coach.

Southpaw Paul Dawer is the ace hurler.

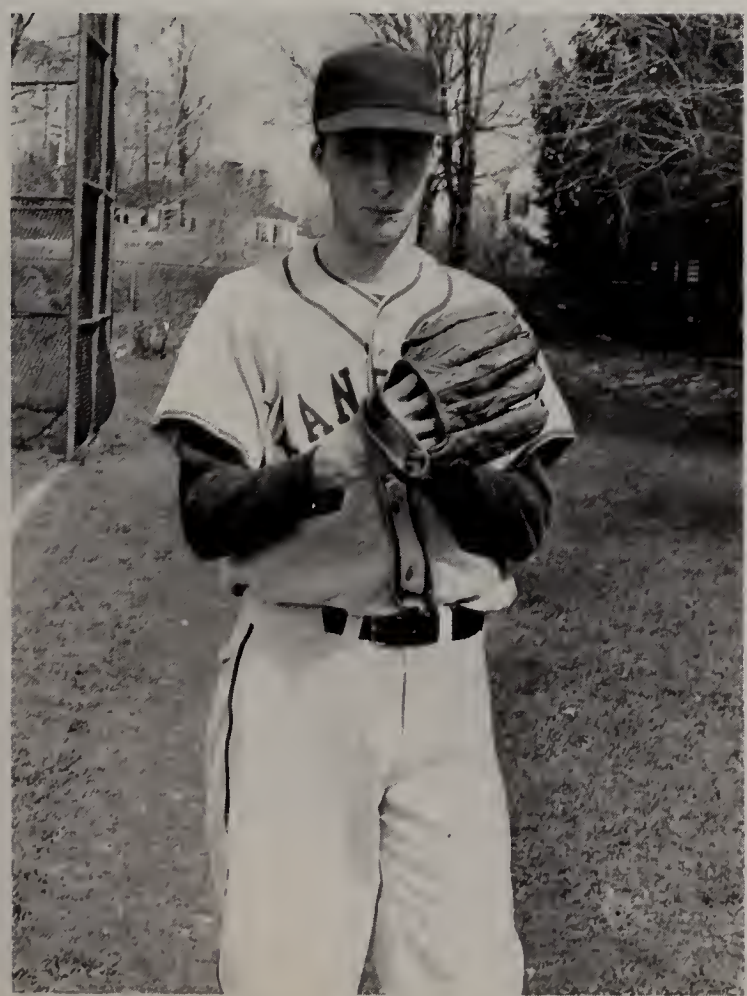

Dennis Konary has hitting power and fielding ability.

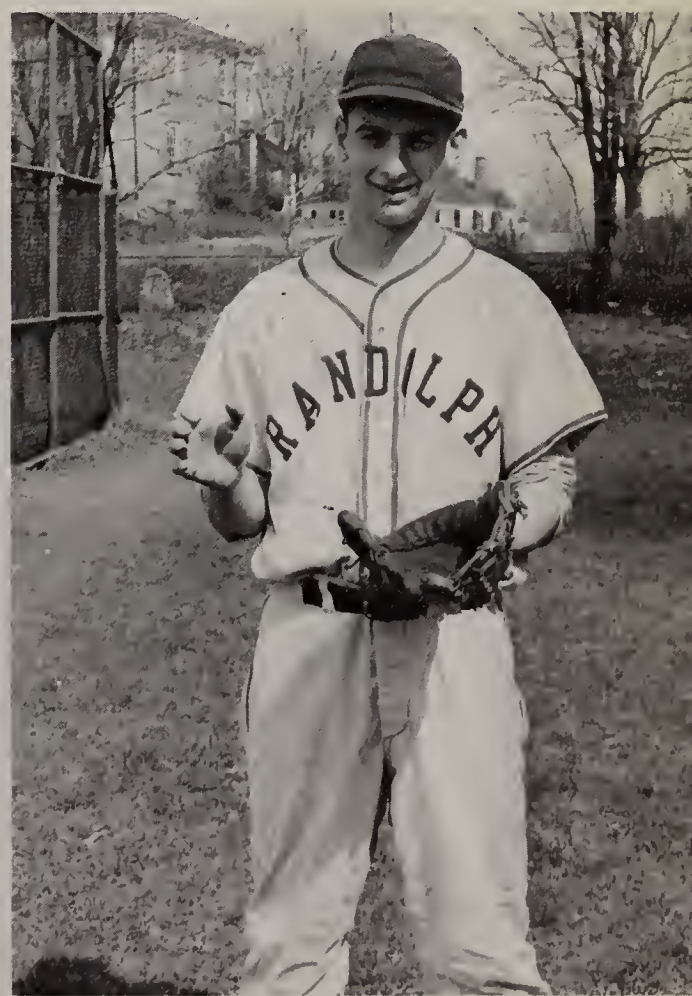

Peppy Cheerleaders

Whatever the weather these pert and pretty girls encourage schcol spirit into the student body. In victory or defeat they cheer Randolph on. The precision the cheerleaders display can be attributed to the long hours of practice and the guidance of their advisor Miss Pfaff. We know that these girls will continue to instill school spirit.

The cheerleaders are all smiles as they hold on for just a second longer.

Senior cheerleaders: Captain Beverly O'Leary, Bernice Steward, Linda White, and Nancy Elliot.

Captain Beverly O'Leary practices a victory leap.

Judy Sandler couldn't hold on and the rest came tumbling down.

Spark Spirit And Enthusiasm

1st Row: M. O'Gourman, N. Hennessey, Captain B. O'Leary, J. Sandler, C. Maccicci. **Row 2:** L. White, N. Elliot, J. Gedutis, M. Turner, B. Steward, B. Casper.

The girls seem astanished far a mament after falling fram a disastrous pyramid.

"Came an, Randalph" is the cry af the cheerleaders.

GOLF TEAM

GOLF

Last years team fared well in an unusually strang league. The team lacked depth with the lass af same of its tap players, but this year's team has everyone returning. Captain Andy Iskra is one af the top golfers in the league and can be counted upan far a fine performance. Other bays who will be important factors in the success af the team are seniars Bill Coughlin, an excellent putter, long ball hitting Pet Murphy, and ever improving Marshall Galdberg. Coach Joe Zapustas is alsa depending on the fine play of juniars Wayne Cannars and Bobby Rathwell.

Marshall Goldberg needs some more golf balls because all of his were lost in the woods.

Mr. Joseph Zapustas, Golf Coach and Co-ordinator of the Athletic Department.

M. Goldberg, W. Connors, A. Iskra, P. Murphy, Coach Zapustas

TENNIS TEAM

Led by the coaching of Mr. Ronald Mavor, the R. H. S. tennis team had a successful season. The team compiled a five and five record.

Randolph High School can look forward to another successful tennis season next year.

Mr. Mavor gives some tips to Marshall Goldberg.

Mark Bornstein starts a match with a powerful serve.

1st Row: S. Nusbaum, M. Bornstein, A. Levine. **Row 2:** M. Goodhue, R. DeSisto, R. Gray, D. Campbell, M. Goldberg, Mr. Mavor.

Junior Varsity Performances Compete

Under the coaching of Mr. Richard Power, the Junior Varsity basketball team enjoyed a fine season. Led by juniors Mark Lit, Mark Abramson, and Malcolm Gale, and sophomores Buster Marzinzick, Paul Baker, Danny Connors, and Arthur Hedrickson the team compiled a respectable winning record.

Mr. Power discusses strategy during a timeout.

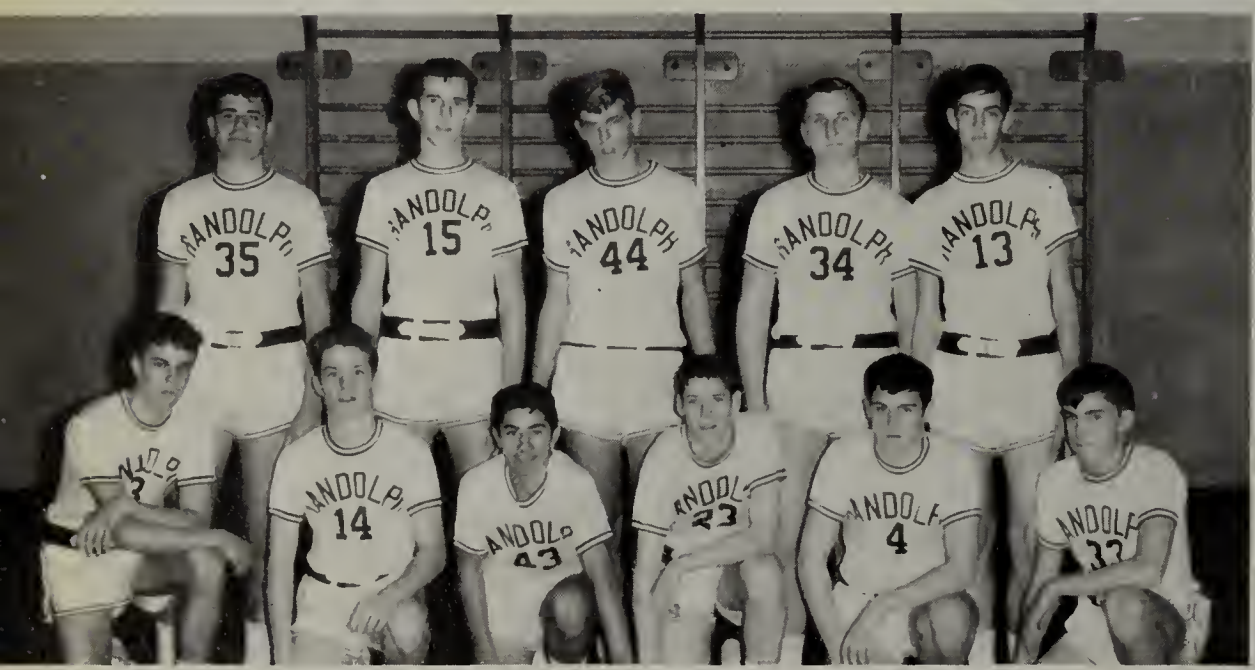

Row 1: R. Tardiff, M. Delano, J. Tempesta, C. Green, M. Lit, C. Green. **Row 2:** H. Finkel, S. Clapp, M. Gale, A. Hendrickson, D. Connors.

The versatile Junior Varsity Basketball Coach, Mr. Power, is a man of many expressions.

SPORT REVIEW

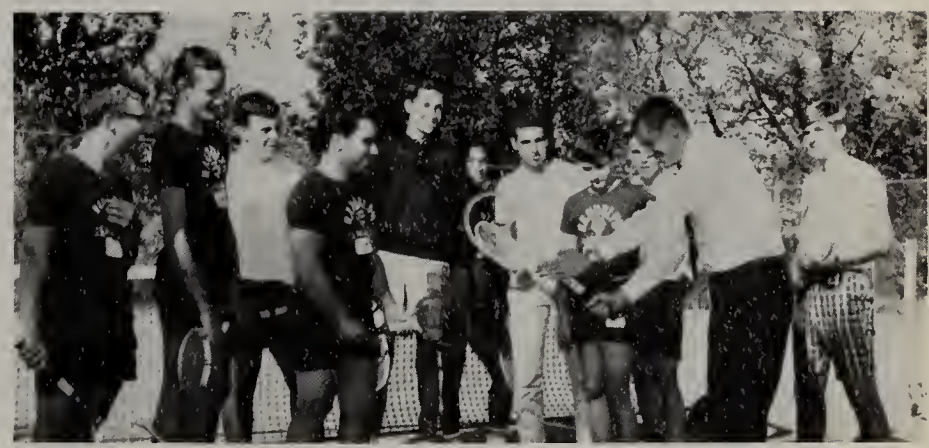

Mr. Movor shows the instruction in the forehand stroke.

Arthur Hedrickson battles with the teachers for a rebound.

Steve Gass gets two for Rondolph.

Capt. Art Dulong ond Cooch Pistone pouse for a picture during their busy proctice.

Mr. Soba describes o new type of defense before the O. A. game.

Franny Brack successfully completes a punt.

ADVERTISEMENTS

The Oracle staff acknowledges
with gratitude
the generous contributions
of the merchants,
professionalmen, restauranteurs,
and school organizations
to the success
of this year's edition.

A Special Thank You

PARENT'S PAGE

Mr. & Mrs. Alton D. Bell
Mr. & Mrs. Robert Olsen
Mr. & Mrs. Rodman
Mr. & Mrs. Douglas Patterson, Jr.
Mrs. Edward Pooler
Mr. & Mrs. Sidney L. Prenovitz
Mr. & Mrs. Powers
Mr. & Mrs. P. J. Previti
Mr. & Mrs. P. J. Raftery
Mr. & Mrs. Gordon Penny
Mr. & Mrs. Paul Preston
Mr. & Mrs. Harold D. Pierce
Mr. & Mrs. Eugene Powers
Mr. & Mrs. Leonard Raskind
Mr. & Mrs. Lawrence Rodd
Mr. & Mrs. John J. Fiuiuman
Mr. & Mrs. Harold H. Penney
Mr. & Mrs. Myron E. Hayward, Sr.
Mr. & Mrs. Harry Goldenberg
Mrs. Barbara Topham
Mr. & Mrs. Melvin Goldman
Mr. & Mrs. Warren A. Higgins
Mr. & Mrs. Carlyle D. Hooglan
Mr. & Mrs. Richard Griffin
Mr. & Mrs. Edward Guilfoyle
Mr. & Mrs. Jesse Rogers
Mr. & Mrs. Sumner Pearlman
Mr. & Mrs. Gus Johnson
Mr. & Mrs. James Tierney
Mr.. & Mrs. George Ryan
Mrs. Sarah Saltman
Mr. & Mrs. Everett Schaner
Mr. & Mrs. Bernard Schecter
Mr. & Mrs. Benjamin Rowell
Mr. & Mrs. Gaudir Stefani
Mr. & Mrs. Richard Campbell
Mr. & Mrs. Jarciano Toffoloni
Mr. & Mrs. Lloyd Clark
Mr. & Mrs. Albert Clary
Mr. & Mrs. Arthur Conrad
Mr. & Mrs. William Devine, Sr.
Mr. & Mrs. James F. Derby
Mr. & Mrs. Perry DeFelice
Mr. & Mrs. Timothy Crowley
Mr. & Mrs. Russell DeDoming
Mr. & Mrs. Robert Cokely
Mr. & Mrs. James Denike
Mr. & Mrs. A. G. Carlson
Mr. & Mrs. Louis DeCota
Mr. & Mrs. Paul V. L. Dahlgren
Mr. & Mrs. William Crowell
Mr. & Mrs. Albert Chunis
Mr. & Mrs. Raymond Connors
Mr. & Mrs. Robert A. Warner
Mr. & Mrs. Walter B. Downs
Mr. & Mrs. Willaim Fowler
Mr. & Mrs. James Galway
Mr. & Mrs. Stephan Dolan
Mr. & Mrs. Joseph Dorley
Mr. & Mrs. Frank Diauto, Sr.
Mr. & Mrs. Nathan Hoeg
Mr. & Mrs. Francis H. Kelly
Mr. & Mrs. Franklyn B. Kespert
Mrs. Joseph A. Haley, Jr.
Mr. & Mrs. Alphonse Zuppardi
Mr. & Mrs. Alvin M. White
Mr. & Mrs. Walter C. Winston, Jr.
Mr. & Mrs. Francis J. Lyons
Mr. & Mrs. Gino Verzone
Mr. & Mrs. H. F. Wescott
Mr. & Mrs. Wilmer S. Young
Mr. & Mrs. William Wusteney
Mr. & Mrs. Carl Wesson
Mr. & Mrs. Guy E. Wood, Jr.
Mr. & Mrs. Douglas Waymough
Mr. & Mrs. Siquid Tuv

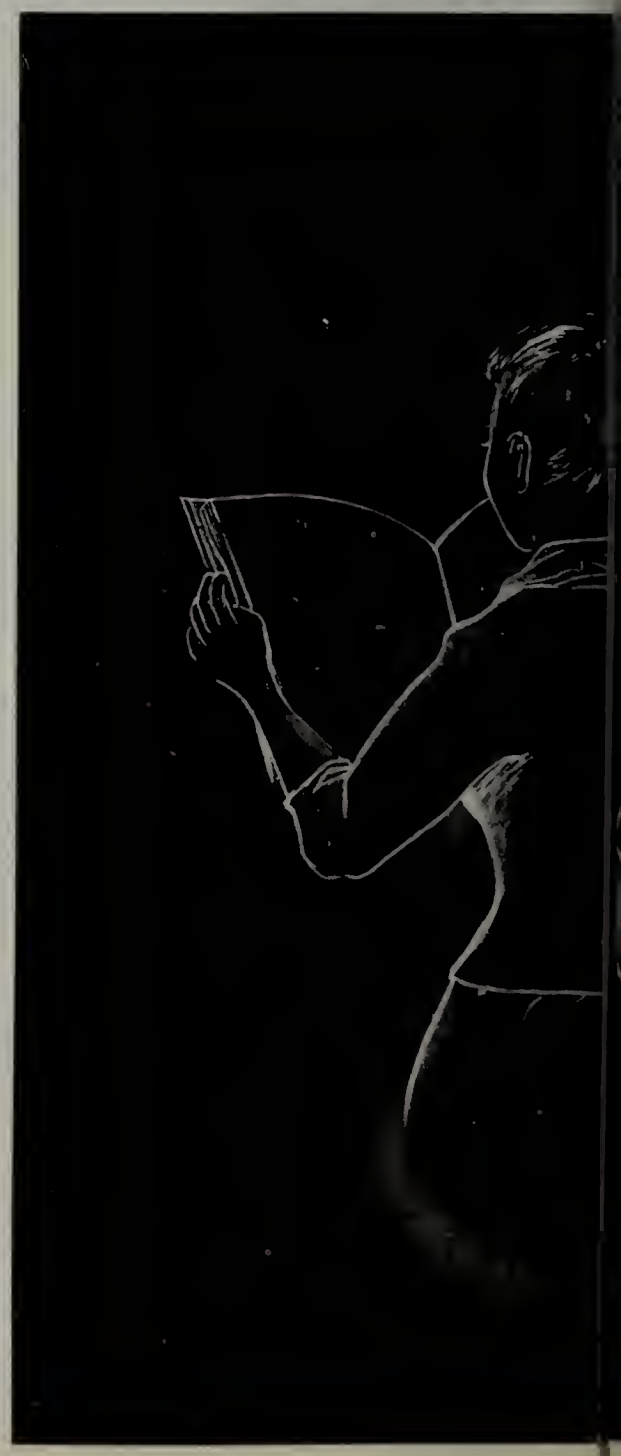

Parents, Teachers, And Friends

PARENT'S PAGE

Mr. & Mrs. Willaim Tyszkiewicz
Mr. & Mrs. Willaim Vennik
Mr. & Mrs. Marin B. Tolson
Mr. & Mrs. Morton L. Zack
Mr. & Mrs. James R. Yundt
Mr. & Mrs. Simon Volovick
Mr. & Mrs. Ellsworth Wells
Mr. & Mrs. Roland S. Young
Mr. & Mrs. Thomas McDonnell
Mr. & Mrs. James A. Lewis
Mr. & Mrs. Frank H. Linfield
Mr. & Mrs. Peter J. Maccini
Mr. & Mrs. Anthony A. Iskra
Mr. & Mrs. Robert L. Leighton
Mr. & Mrs. Alexander Manzani
Mr. & Mrs. Charles K. Mazules
Mr. & Mrs. Raymond A. Krauss
Mr. & Mrs. John M. LeVangie
Mr. & Mrs. Abraham A. Kramer

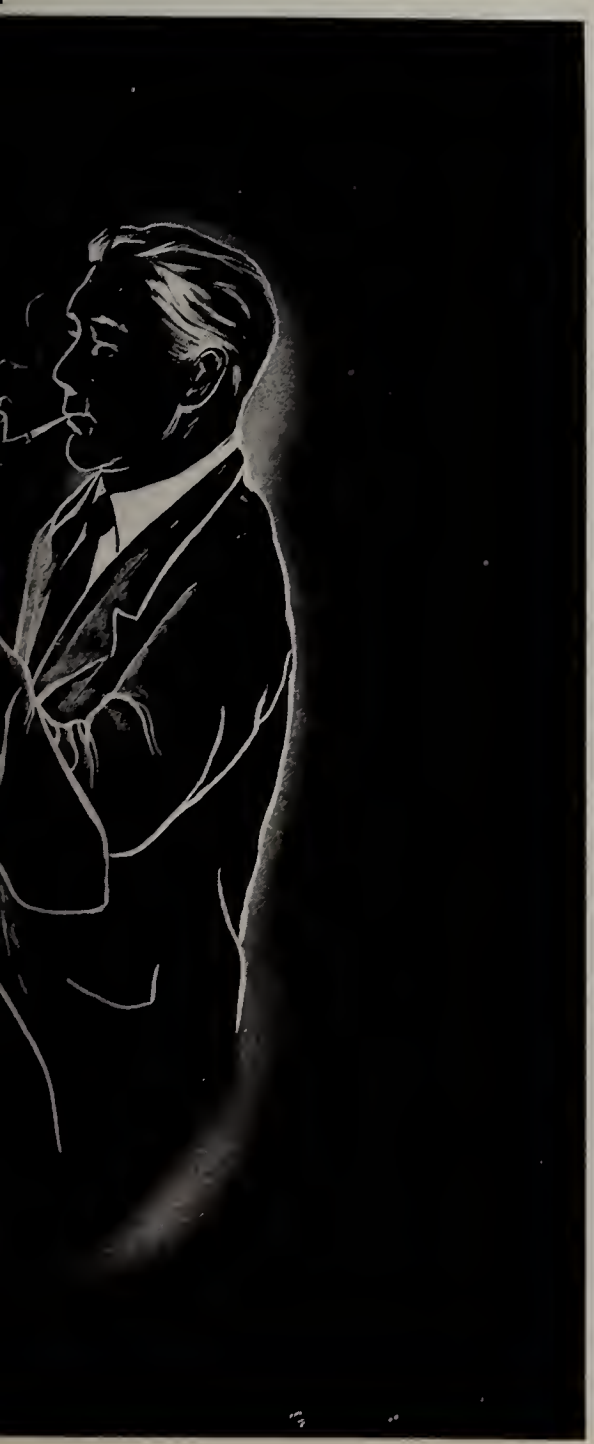

Mr. & Mrs. Vincent N. McCormick
Mr. & Mrs. Edward M. Lichenstein
Mr. & Mrs. Milton L. Lind
Mr. & Mrs. Ted Marzinzik
Mr. & Mrs. John G. Klimas
Mr. & Mrs. Bernard Kritzman
Mr. & Mrs. Harold Kleiner
Mr. & Mrs. Howard Lee
Mr. & Mrs. Alfred H. Lord
Mr. & Mrs. Albert Levinson
The Lauricella Family
Mr. & Mrs.. James McAllister
Mr. & Mrs. Paul B. Klauer
Mr. & Mrs. Eugene F. Powers
Mr. & Mrs. Roland McKinney
Mr. & Mrs. Joseph S. Miller
Mr. & Mrs. Maurice D. Miller
Mr. & Mrs. Joseph H. O'Keefe
Mr. & Mrs. Henry Merrill
Mr. & Mrs. John Moran
Mr. & Mrs. David F. McHugh
Mr. & Mrs. Leonard L. Moreau
Mr. & Mrs. Edward F. McLeod
Mr. & Mrs. Harry Moran
Mr. & Mrs. Michael J. McNamara
Mr. & Mrs. William Nazzaro
Mr. & Mrs. Joseph Oilshver
Mr. & Mrs. William J. Murphy
Mr. & Mrs. Henry E. O'Donnell
Mr. & Mrs. Joseph P. O'Brien
Mr. & Mrs. Max Adelman
Mr. & Mrs. John J. Albert
Mr. & Mrs. Joseph O. Quill
Mr. & Mrs. Anthony W. Roselli
Mr. & Mrs. James J. Hunter
Mr. & Mrs. George H. Kiley
Mr. & Mrs. William J. Almond
Mrs. Anna Green
Mr. & Mrs. John Tempesta
Mr. & Mrs. Norman Spellberg
Janice Adams
Mr. & Mrs. Wilbert Adams
Mr. & Mrs. Earl D. Anderson
Mr. & Mrs. Henry Austin
Mr. & Mrs. Arthur Baker
Mr. & Mrs. Carl Barkhouse
Mr. & Mrs. William Batson
Mr. & Mrs. Alex Beder
Mr. & Mrs. William Bennette
Mr. & Mrs. Joseph Belmonte
Mr. & Mrs. George Berlow
Mr. & Mrs. Robert Berry
Mr. & Mrs. Herbert E. Blanchard
Herbert E. Blanchard, Jr. "63"
Mr. & Mrs. Alfred Bocanfuso
Mr. & Mrs. Robert Bodycote
Mr. & Mrs. Stanley Brazas
Mr. & Mrs Wilfred A. Broussard
Mr. & Mrs. John E. Bullock
Mr. & Mrs. Gordon Lind

For Your Encourgement

BOOSTERS

Mr. John Papa
Winifred M. Brennan
Willaim J. Casey
Marion F. Diemond
Mrs. Elizabeth E. Tierney
Robert E. Tierney
Mrs. M. Guerin
Mr. Robert F. Brady
Miss Eleanor Brewster
Mr. Pelligrini
Mr. Robert Kondraki
Miss Sandra Obartuck
Mr. Richard Rubino
Mr. Ronald Mavor
Mrs. Helen McGonigle
Miss Diane Pfaff
Mr. David Harding
Mr. Joseph Bourgeois
Miss O'Keefe
Miss Ann Mullaney
Mr. Nathaniel Harmon
Mr. Lawrence Apostolon
Mr. & Mrs. Winston Fairfield
Mrs. Jane Murphy
Mr. Nicholas Mackey
Martha M. Foley
Mr. Paul Lehtinen
Mr. Richard Kaegael
Eleanor Kelley
Mr. James Santry
Mr. Joseph Mirisola
Mr. Wolfer
Mr. McGuirk
Edward N. Mulcahy
Mrs. James Connors
Mrs. Joseph Gill
Mrs. Warren Anderson
Nancy Ellen Brenner
Mr. Russell Sullivan
Mrs. John Manningham
Kenneth Sherr: '65
The Baker Family
The Perry Family
Judith Ann Mednick: '65
The Kelly Family
Mrs. Albert Gedutis
Mrs. Jack Greenberg
The Higgins Family
Mike Prokup: '65
Cathy Friedland: '62
Judith Johnson White: '61
Janet Marzinzik: '64
Donna Marie Arnao: '65
Elaine Arnao: '60
Mr. & Mrs. Harry N. Arnao
Richard T. Nelson: '65
Ann Bowler: '65
The Laycobs
Mr. Kenneth Moody

Julie Berlow: '66
Jane Berlow: '67
Edna Leighton
June Hart
Ada Jerdon
Tantillio's Variety
John Tinnerain
Mr. & Mrs. John J. Munn
Robert C. Simpson
Marion DeMers
Lawrence Barboza
Mr. & Mrs. Frederick Munn
Mr. John E. Kearney
Mr. Robert Waxman
Mrs. M. H. Graham
Sue Kalitsis: '67
Marianne Stefani: '66
Dianne E. Bell: '68
Ena Marie Bell: '66
Mary K. Burke
Daniel Daly
Robert Moore
Mrs. Kenneth Lyons
Mrs. Carolyn Griffin
Marjorie Bowley
Anne Santagate
Miss Anne Neary
Vincent L. Duffy
Mr. & Mrs. John F. Toomey
The O'Hearn Family
Mark Pearlstein: '67
Mr. & Mrs. Harry Fox
Meryl Geller: '63
Mrs. Jean Noblin
Elissa Katler
Lauri Sandler Beckermen
Mr. & Mrs. Douglas Ford
Mrs. Frank Gardner
Arthur Gallagher: '65
Paggie Gallagher: '64
Mr. Kevin O'Brien
Mrs. Joan Boyd
Mr. & Mrs. Arthur F. Gallagher
Karen Manson: '63
Walter M. Saltner
Miss Barbara Murphy
Miss Margaret Guerin
The Mullaney Family
Mrs. Dorothea H. Buckley
Mike McGrath: '65
Mrs. Harold Frank
Mr. & Mrs. Eugene L. Rossman
Mr. & Mrs. Edward Maple
Mr. & Mrs. Jack Diamond
Steve Silverstein: '64
Mr. & Mrs. Donald Yorks
Pam Ellen Kritzman
Karen Faith Berman
Maureen O'Neil

Loyal Boosters And Alumni

BOOSTERS

Mr. Dominic Papa
Miss Adele Papa
Mrs. Edward Mann
The Ostrowski Family
Jack "Tarzan" Shea
Mr. R. Cunliffe
Attorney Francis L. Kelly
Claire Dibbern
Richard Winstanley
Mr. & Mrs. Alton LaBrecquse
Mrs. Rosemarie E. (Hayward) Thompson
Mary-Margaret Miller: '66
Claire Crowley: '67
Arlene Carol Port
Patricia D'Agostino Connell
Andrea F. Green
Donna Smith
Mr. & Mrs. Joseph Gilbert
Mr. & Mrs. Arthur C. Morton
The Middleton Family
Valerie Murphy: '64
Mr. & Mrs. Thomas Smith
Mr. & Mrs. Donald J. Nelson
Mr. Charles Brennan
Miss H. M. Harris
Miss Sliby
Mrs. Linda Goldenberg Shuman: '61
Carol Shuman: Class of '65
Mrs. James T. Karzes
Richard Machon
Alan Reale
Mrs. Ruth E. (Hayward) Sullivan
Mrs. Diane E. (Hayward) Clifford
Anne McLeod: '66
Janice Adams

The Staff Salutes

DR. BARCE'S
ANIMAL HOSPITAL
E. A. BARCE D. V. M.

DR. & MRS. SAMUEL J.
WASSERMAN

DR. STEWART SHAPIRO

HOLLYWELL NURSING
HOME

DR. J. STEPHEN HAYES
and
DR. H. L. FULCHINO

DR. JOHN BERRY

DR. CONCA D.M.D.

Our Doctors,

DR. DAVID WEINER	DR. JOHN P. NOONAN
DR. ROBERT W. LeLACHEUR	DR. & MRS. JOHN HICKEY
DR. & MRS. RICHARD MURPHY	DR. & MRS. ANDREW FOLEY
DR. WILLIAM SLOANE	DR. J. P. AMERENA
DR. & MRS. J. V. McGUIRK	DR. & MRS. FARRELL
WILLIAM LEAVITT D.M.D.	DR. & MRS. MARSHALL H. FELDMAN
HERSCH C. ALTMAN D.M.D.	MILTON S. GLASSMAN D.M.D.
DR. & MRS. SELIG ZASE	DR. & MRS. NOMAN JEPSKY

Pharmacists, Lawyers

TRINQUE'S
Randolph Drug Co.
64 N. Main

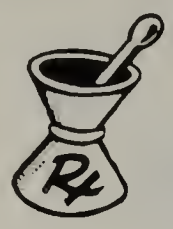

and

MEDICAL CENTER PHARMACY
44 Diauto Dr.
Free Delivery

Best Wishes

WOODLAWN PHARMACY

1167 No. Main St.
963-4120

Paul Slotnick

Martin Packer

Free Delivery

Good Luck

WARREN PHARMACY

Cor. Main & Warren St.

Paul Boyle, Reg. Pharmacist

Congratulations

WELCH AND WELCH

Attorney's at Law

9 Memorial Parkway

Randolph

RALPH C. WILDE INSURANCE AGENCY

.Complete Insurance Protection

RANDOLPH INSURANCE AGENCY INC.

302 No. Main St.
Randolph
All Types of Insurance

ARTHUR L. DOODY INSURANCE AGENCY INC.

247 So. Main St.
General Insurance

JOHN W. HURRY INSURANCE AGENCY

1130 No. Main St.
Randolph

Best Wishes

ATTORNEY ROBERT L. SCHNEIDER

9 Memorial Parkway

Congratulations Graduates
From

MR. & MRS. PAUL J. RAFTERY

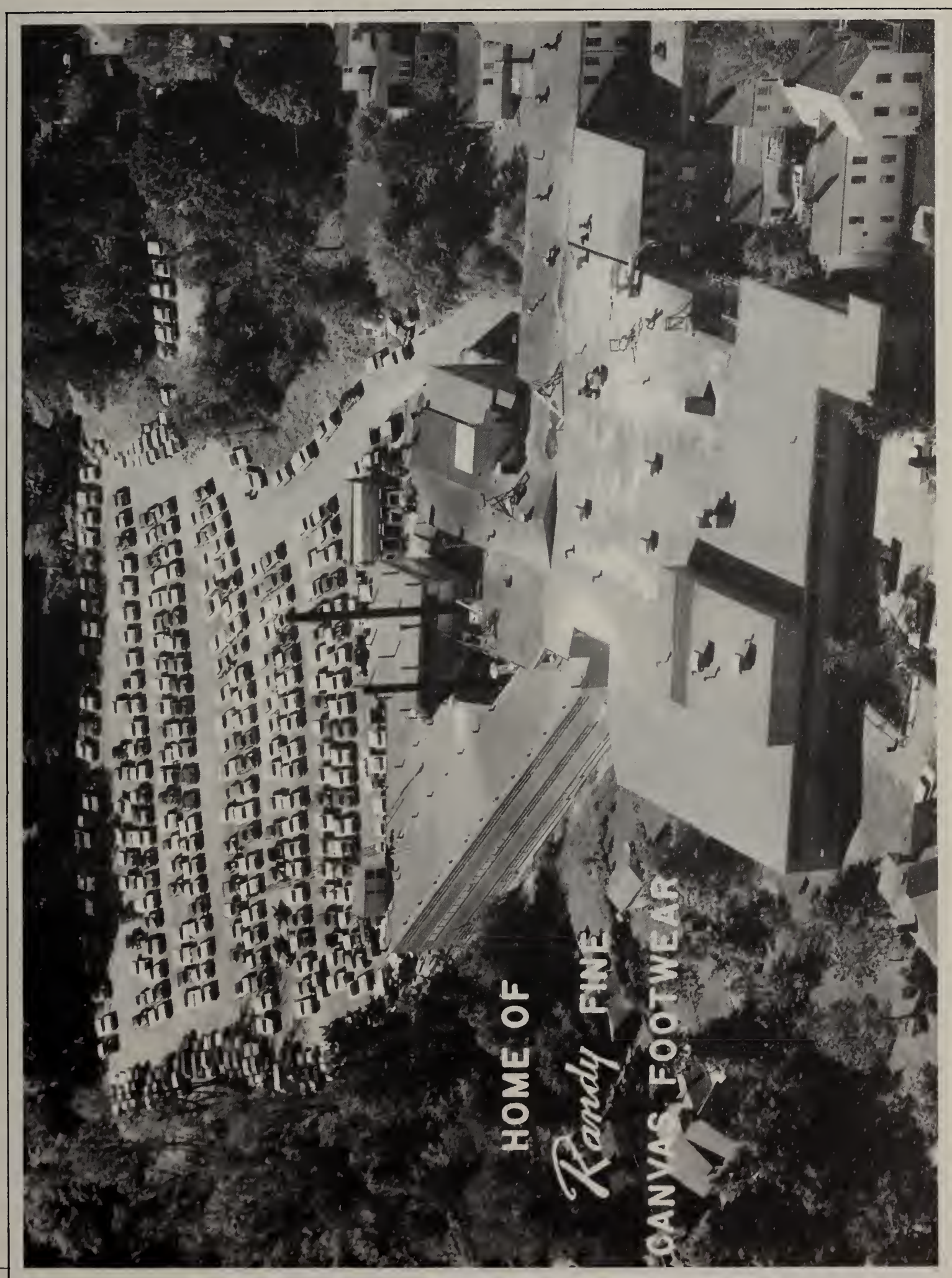
HOME OF
Randy FINE
CANVAS FOOTWEAR

For Their Help

RANDOLPH CO-OPERATIVE BANK

Congratulations, Graduates

Randolph Country Club

44 Mazzeo Dr.
963-9809

It is a Pleasure to Serve the Student, Graduates, and Faculty of Randolph High School.

THE RANDOLPH SAVING BANK

Offices

50 So. Franklin St., Holbrook
129 N. Main St., Randolph
15 Pleasant St., Stoughton

DeCOTA CONSTRUCTION INC.

New Homes Custom Built

Louis F. DeCota, Pres.
7 Old Mill Lane

Phone: 963-6007
Randolph, Mass.

HOEG CONSTRUCTION COMPANY INC,

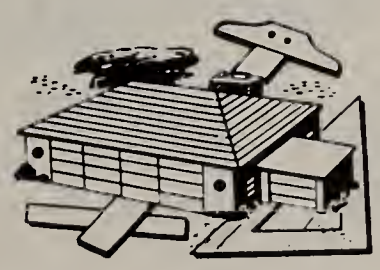

DALEY CONSTRUCTION COMPANY

Robert L. Daley, President

1 Alden St., Randolph

M. B. CLAFF & SONS, INC.

506 Warren Avenue Brockton, Mass.

And Generous

CHASE AND SONS, INC.

Sponsors of Randolph School Safety Calendars

EDDY C. YOUNG CO.

Randolph 963-7659

Designer Builder

Best Wishes to the
Class of 1966

HIGHLAND HOUSE
LUXURY APARTMENTS

LIND & SON GENERAL CONTRACTORS

963-4274 963-2142

JOHN T. CALLAHAN
CONTRACTOR & BUILDER

106 So. Main St.
Randolph
963-3618

Watch for the Six Lanterns
Furniture — Gifts

THE EDGAR B. COLE CO.

233 S. Main St. Randolph, Massachusetts
Tel.: WO 3-3990
Store Hours: 9 to 9, Sat., 9 to 6

RANDOLPH TV & APPLIANCES

WO 1-1234
TONY & VINNY CIVITA
Sales and Service
89 North Main Street
Randolph, Mass.

Best Wishes to the
Class of 1966
From

AMVET POST NO. 51

Randolph

CONGRATULATIONS TO THE SENIORS

THE RANDOLPH THEATER

"In the Heart of the Square"

Mark fires at the ten pin

WOODLAWN BOWLARAMA

Diauto Drive
Randolph, Mass.

WHEN in Avon.... VISIT THE ALL NEW

AVON BOWLARAMA

242 W. Main St. Avon, Mass.

Leagues Invited

12 New Candle Pin Lanes

HILLS
THE FAMILY STORE

Fernandes Shoppers' Plaza

WHITEY'S HOME BAKERY

Our Motto
"Fresh Goods At All Times"

39 N. Main St. 963-5840
Randolph

Best Wishes from
ZACK'S PIZZA
83 N. Main St.
961-1272

POLARIS SUB SHOP
215 No. Main St.
963-9759

VENTRE'S DELI
105 N. Main St.
Randolph

Congratulations
RANVILLA RESTAURANT
1048 No. Main St.

Best of Luck
THE HILLTOP RESTAURANT
1179 No. Main St., Randolph

Good Luck Class of '66
GRAMPS INC.
No. Randolph

Good Luck To '66
CONRAD'S GROCERY
44 No. Main St.

RED FEATHER FARM
Fresh Eggs **Poultry**
Bar-B-Q Chickens
148 High St.
963-4322

Pizza Our Specialty
LYNWOOD CAFE, INC.
Corner South and Center St.
Randolph
Tel. 963-9894 F. Kurlitis, Mgr.

STANNEY'S
FRI. 7-12
SAT., SUN. 9-11
ICE CREAM & SANDWICH SHOP

Our Book

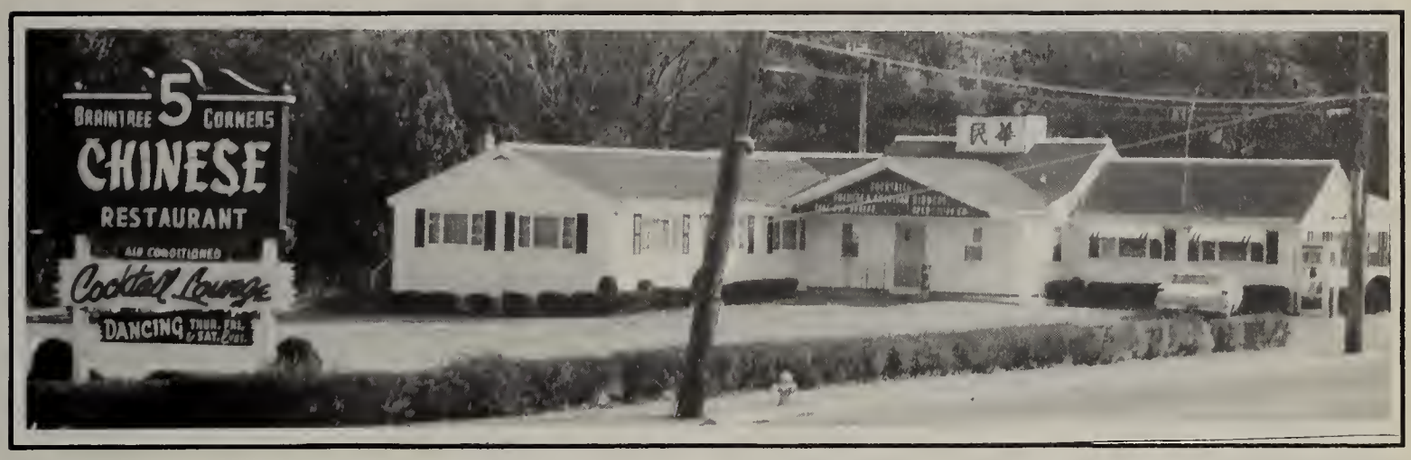

Congratulations

Seniors

GILROY'S KWIK SHOP

Best Wishes to the
Class of '66

RANDOLPH PACKAGE STORE

42 N. Main "In The Square"

CONRAD'S SUPER MARKET

1057 No. Main St.

No. Randolph, Mass.

CATHAY CITY
CHINESE AND AMERICAN RESTAURANT
Orders Put Up To Take Out
Chester G. W. Chin, Mgr. Tel. WO 3-0120
266 No. Main St. Route 28
Randolph, Massachusetts

GOLD SCHOOL OF DANCING

9 Martindale Rd.

Randolph 963-7797

Best Wishes

COUNTRY CARPET COMPANY

340 No. Main St.
Randolph
963-6191

Congratulations

GRANTS OF RANDOLPH

ROBERT'S JEWELRY

Fernandes Plaza

High School Jewelry
Pendants—Rings—Charms
Watches—Diamonds

963-3630 Norfolk Charge

963-6030

B. HORLINK, JEWELER

Diamonds—Watches

105 N. Main Street
Randolph, Massachusetts

TAYLOR'S JEWELRY & GIFT SHOPPE

68 N. Main St. Randolph

PENTHOUSE

Good Luck Graduates

BEA'S BEAUTY STUDIO

Bea Evangelista, Prop.
100 Pleasant St.

Individual Styling At Moderate Cost

CARLTON HAIRSTYLISTS

Fernandes Plaza 963-9750

ARLETTE'S OF RANDOLPH

1153 N. Main St.
963-6727

ADAMS . . .

Beauty Salon & Barber Shop Inc.

45-47 No. Main St., Randolph

Congratulations

FRED'S BARBER SHOP

New Locations

68 No. Main St.

Best of Luck from

TONY'S BARBER SHOP

5 Old St. 963-1001

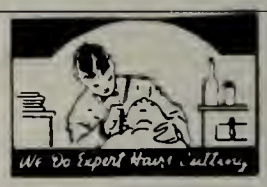

Best Wishes

FRANK'S BARBER SHOP

DRINKWATER & CO. FLORISTS

West Street

RANDOLPH FABRIC & YARNS

Draperies Made to Order

EVERYTHING IN FABRICS
WOOLENS—KNITTING ACCESSORIES

Elias Gordon
963-9784

90 N. Main St.
Randolph, Mass.

ROHLFS'

"For Those Nicer"

FLOWERS

407 So. Main St.
Randolph

Wearables

THE LLOYDS OF RANDOLPH

123 N. Main St.

ESTA'S DRESS SHOP

71 Memorial Drive

Opposite the High School 961-9836

BRODIL'S BOOTERY

94 N. Main St.

963-5520

SALAMONE SHOE STORE

963-6353

Congratulations

RANDOLPH SELF-SERVICE LAUNDROMAT

Fernandes Shoppers' Plaza

One Hour

"MARTINIZING"

The Most In Dry Cleaning

Across from the High School

LYONS STATIONERY AND CARD SHOP

Office & School Supplies

60 N. Main St. 963-2430

WOODLAWN CARD AND RECORD SHOP

Best in Cards and Music

TAYLOR RENTAL CENTER

517 N. Main St.
(Corner of Liberty St.)
Randolph, Mass.
Tel: 963-5945

Congratulations

RADIO SHACK CORPORATION

South Shore Plaza
Braintree

TOABE HARDWARE, INC.

1169 N. Main Street, N. Randolph
WOodlawn 3-5100
Norfolk Charge Free Delivery

CARTWRIGHT FUNERAL HOME

419 North Main Street

963-4199

Official Jewelers

RANDOLPH HIGH SCHOOL

SCHOLASTICS JEWELERS, INC.

Boston's Largest Manufacturing Jewelers

5174 Washington Street
Boston 32, Massachusetts
Fairview 3-4300

Class Rings **Dance Favors** **Fraternities**

College Rings **Jewelery**

Good Luck '66

STEWIES

D'AMELIO'S AMERICAN STATION

Corner of North Main & Forest St.
Randolph

CURHAN CHEVROLET INC.

Randolph, Mass.

Best Wishes

FLYNN'S SUNOCO STATION

289 So. Main St.

MAIN STREET AUTOMOTIVE SUPPLY

1137 N. Main St.

NORTH RANDOLPH GULF

1201 N. Main St.
963-9879
Open 7 AM—12 PM

RANDOLPH JENNY

5 N. Main St.
Randolph Square
963-9817

Congratulations

SMITTY'S SERVICE STATION

RANDOLPH ESSO

317 N. Main St.
963-9893

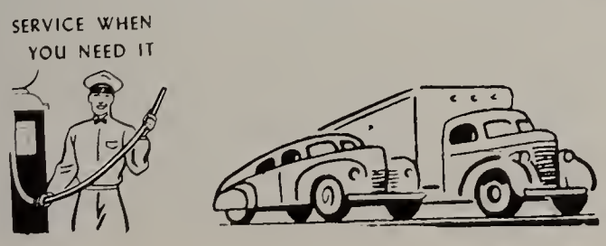

WALT'S SUNOCO SERVICE

North Street

GOOD BROTHERS FORD

41 Years as Your Ford Dealer

Ford, Falcon, Fairlane,
Mustang, and Thunderbird

536 So. Main St. Randolph

Best of Luck

JOE'S NORTH RANDOLPH SUNOCO

1150 No. Main St.
963-7775

TEMPESTA BROS.

FUEL, SALES, INSTALLATION, & SERVICE

17 Flintlock Rd. Randolph WO 3-0271
697 Dudley St. Dorchester CO 5-4018

HAWKINS BROS.

Dodge Cars and Trucks
Complete Car Service
All Makes

697 No. Main St.
963-3100

FLOORS THE RAY WAY

Tile-Linoleum

963-7576

Congratulations from

ANNE FRANK B. B. G.

RANDOLPH PAINT AND WALLPAPER CO.

H. D. WHITE FLOORING SPECIALISTS

RANDOLPH POLICE RELIEF ASSOC.

Extends

Best Wishes To The Class Of '66

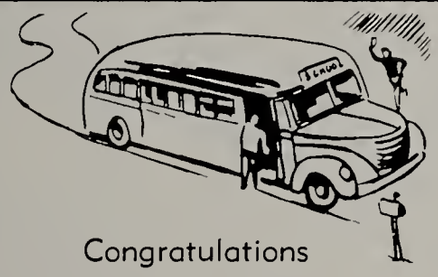

Congratulations

CAREY BUS TRANSPORTATION

THE DAIRY QUEEN

Where You Get Those Delicious Sundaes

329 N. Main St.

MINIHAN'S HANDY STORE

549 N. Main St.
Randolph, Mass.

Open 365 Days 8 A.M. - 11 P.M.

WE ARE PROUD OF OUR DRILL TEAM

ST. MARY'S C. Y. O.

Led by Bob Haley

TEMPLE BETHAM U.S.Y.

Led by Alan Teperow

ST. BERNADETTE'S C.Y.O.

Led by Nancy Hennessey

At Your Service

Mrs. Vennick, Mrs. Fleming,
and Mrs. Simmons

THE WARREN KAY VANTINE STUDIO INC.

Serving with Pleasure

The members of the

Class of

1966

132. Boylston St., Boston, Mass.

661 Congress St., Portland, Mass.

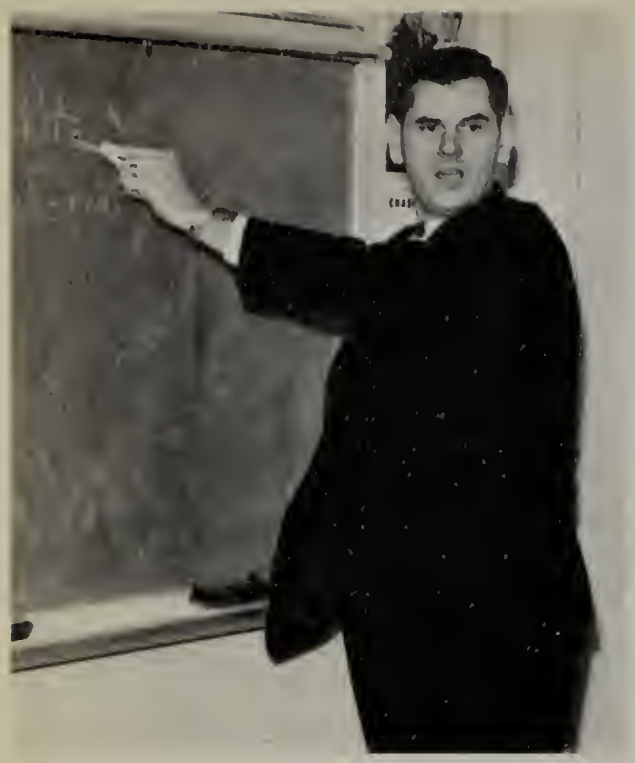

Mr. Kaegael explains spelling changes in certain French verbs.

Ilene Serisky and Alan Young listen carefully as Mr. Vellante restates the majar characteristics af a navel.

Mr. Waxman is caught by surprise in the baakraam.

The men teachers mix up their plays.

The wamen teachers are not taa successful at making baskets in the scholarship game.

Mike Burke and Wendy Coburn meet at the usual spot after school.

Office Practice appears to be of some difficulty to senior business students.

Senior girls share a joke during a study in the library.

Even after school the library remains a busy scene.

Kenny Levenson teases Cheryl Oilshiver in the cafeteria.

FAREWELL

A yearbook is only a shadow.
In its pages are published
a scant likeness of the people
who live in our memories.
We see but the outlines
of the daily routine of classes
and friends
that filled our lives for four years.
If the few impressions
that can be reproduced here
serve to create a small part
of the memories
held by each of us,
our yearbook has succeeded in its purpose.

Study . . . study . . . study.

Marie Williams and Glenn Foreman look hungry as they finally get their lunches.

"Don't just stand there, give me a screwdriver."

Allison Brown and Steve Clapp disect frogs in biology class.

1966

DATE DUE

AU

TIT

1966

DATE DUE | BORROWER'S NAME | ROOM NUMBER

FOR REFERENCE

Do Not Take From This Room

Randolph High School Library

Randolph, Massachusetts

DEMCO

Randolph H. S. Library

LEAVING
RANDOLPH